MATCH REPORT

Matchday 12
SERIE A CHAMPIONSHIP 2026-2027

ATALANTA

INTER

Bergamo 22/11/2026
NEW BALANCE ARENA 20:45

MATCH REPORT

Bergamo 22/11/2026 NEW BALANCE ARENA 20:45

ATALANTA 4-4 INTER

LINE-UPS

ATALANTA		
57	SPORTIELLO (GK)	
16	BELLANOVA	
42	SCALVINI	
23	KOLAŠINAC	
77	ZAPPACOSTA	
19	KESSIÉ	R
13	ÉDERSON	
17	DE KETELAERE	x2
99	ELMAS	
59	ZALEWSKI	x2
90	KRSTOVIĆ	

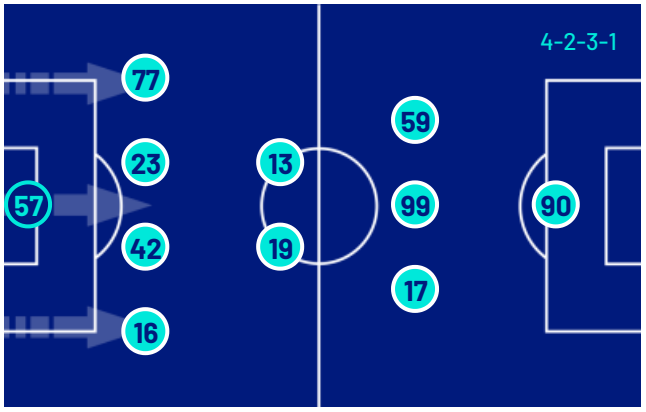

Bench		
51	SONZOGNI (GK)	
7	K. SULEMANA	
8	PAŠALIĆ	
9	SCAMACCA	
10	SAMARDŽIĆ	
11	ROWE	
18	RASPADORI	
31	KRISTENSEN	
40	OBRIĆ	
41	IDELE	
47	BERNASCONI	
70	GAETANO	

Head Coach: MAURIZIO SARRI

INTER		
1	(GK) J. MARTÍNEZ	
28	PAVARD	
95	BASTONI	
30	CARLOS AUGUSTO	
99	SPENCE	
23	BARELLA	
20	ÇALHANOĞLU	
22	MKHITARYAN	
32	DIMARCO	
94	P. ESPOSITO	x3
9	M. THURAM	

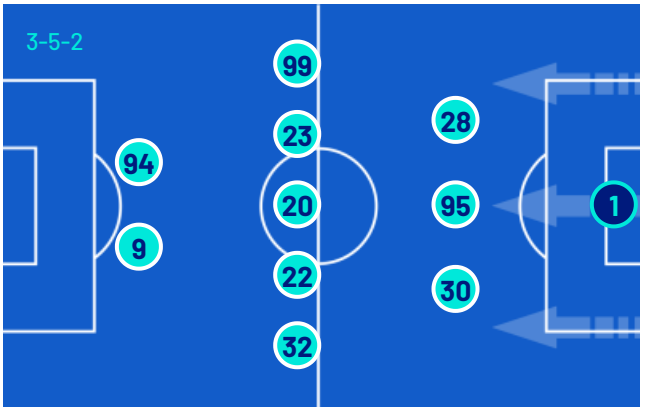

Bench		
12	(GK) DI GENNARO	
49	(GK) PROVEDEL	
5	A. STANKOVIĆ	
6	STONES	
8	SUČIĆ	R
10	L. MARTÍNEZ	
11	LUIS HENRIQUE	
17	DIOUF	
21	JONES	
25	AKANJI	
31	BISSECK	
53	LAVELLI	

Head Coach: CRISTIAN EUGEN CHIVU

Referee: FABIO MARESCA
Assistent referee: MARCELLO ROSSI
Assistent referee: VITO MASTRODONATO

Fourth official: ANDREA COLOMBO
V.A.R.: MATTEO GARIGLIO
A.V.A.R.: ALEANDRO DI PAOLO

MATCH REPORT

Bergamo 22/11/2026 NEW BALANCE ARENA 20:45

ATALANTA 4-4 INTER

MATCH EVENTS

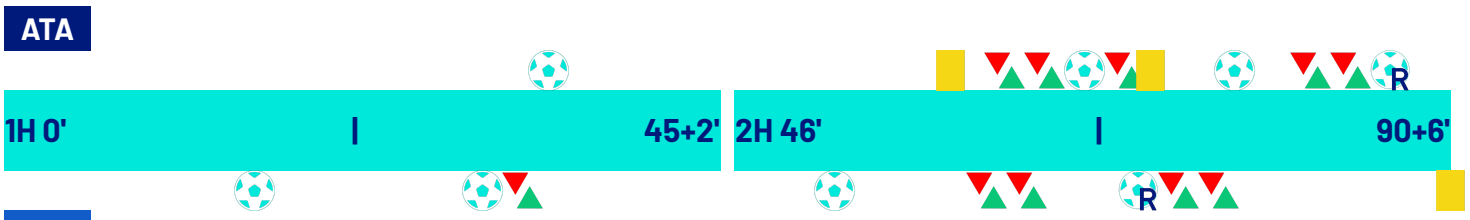

ATALANTA			INTER		
4					4
			16'	FRANCESCO PIO ESPOSITO	
			32'	FRANCESCO PIO ESPOSITO	
			32'	(FEDERICO DIMARCO)	
			33'	PETAR SUČIĆ | HAKAN ÇALHANOGLU	
ELJIF ELMAS	35'				
(NICOLA ZALEWSKI)	35'				
			52'	FRANCESCO PIO ESPOSITO	
			52'	(MARCUS THURAM)	
GIORGIO SCALVINI	60'				
			64'	CURTIS JONES | NICOLÒ BARELLA	
			64'	MANUEL AKANJI | FEDERICO DIMARCO	
MARIO PAŠALIĆ | ÉDERSON	68'				
JONATHAN ROWE | ELJIF ELMAS	68'				
CHARLES DE KETELAERE	72'				
(NICOLA ZALEWSKI)	72'				
GIACOMO RASPADORI | NICOLA ZALEWSKI	73'				
DAVIDE ZAPPACOSTA	74'				
			76'	PETAR SUČIĆ	
			77'	LAUTARO MARTÍNEZ | FRANCESCO PIO ESPOSITO	
			77'	ALEKSANDAR STANKOVIĆ | HENRIKH MKHITARYAN	
CHARLES DE KETELAERE	80'				
(JONATHAN ROWE)	80'				
LORENZO BERNASCONI | RAOUL BELLANOVA	88'				
GIANLUCA SCAMACCA | NIKOLA KRSTOVIĆ	88'				
FRANCK KESSIÉ	90+1'				

MATCH REPORT

Bergamo 22/11/2026 NEW BALANCE ARENA 20:45

ATALANTA	4-4	INTER

MATCH EVENTS

ATALANTA		INTER
4		4
	90+5' CARLOS AUGUSTO	

Legend:

Goals | Penalty | Yellow Card | Red Card | Double Yellow Card
Owngoal | Assist | Substitution

MATCH REPORT

Bergamo 22/11/2026 NEW BALANCE ARENA 20:45

ATALANTA	4-4	INTER

GAME TIME

96'46''

Effective played time: 64%

61'32''

1st Half - 2nd Half
31'53'' - 29'39''

BALL POSSESSION

ATALANTA INTER

QUARTERS BALL POSSESSION

	ATALANTA	INTER
1H 0'-15'	38.91%	61.09%
2H 46'-60'	53.92%	46.08%
16'-30'	38.03%	61.97%
61'-75'	54.17%	45.83%
31'-46'	26.49%	73.51%
76'-96'	46.4%	53.6%

TEAM STATS

	ATA	INT
Attempts	15	15
Attempts on target	10	6
Attempts on target from penalty box	10	12
Post		
Bar		
Attempts off target	1	3
Blocked Shots	3	6
Scoring Chances	3	5
Key Passes	10	10
Assists	3	2
Fouls Committed	9	10
Corners	5	6
Offsides	4	
Cross Completed/Total	6/27	8/22
Dribblings	11	6
Passes Completed	395	581
Passes Completed/Attempted (%)	86	90
Passes Final Third	105	89
Balls played forward	191	208
Long Passes	34	49
Saves	2	6
Gained Possessions	41	34

MATCH REPORT

Bergamo 22/11/2026 NEW BALANCE ARENA 20:45

ATALANTA 4-4 INTER

PLAYER STATS

ATALANTA		M	GC	OG	S	AS	CL	LB	FYC	SYC	RC
57	SPORTIELLO	97'	4		2		1	11			

		M	G	OG	A	AT	HW	SC	FS	BP	AS	KP	P	P(%)	PA	R	FYC	SYC	RC
16	BELLANOVA	89'							1	54			41	93	20	3			
42	SCALVINI	97'							1	71			48	92	12	7	1		
23	KOLAŠINAC	97'							1	62			43	87	11	7			
77	ZAPPACOSTA	97'			1	1				80			51	85	27	2	1		
19	KESSIÉ	97'	1		3	1		1	1	73			45	88	18	7			
13	ÉDERSON	70'							2	52		1	36	90	18	3			
17	DE KETELAERE	97'	2		3	3		1		60		1	33	80	31	1			
99	ELMAS	70'	1		3	1		1		27		2	19	90	14				
59	ZALEWSKI	75'			1	1			1	57	2	4	30	90	19	3			
90	KRSTOVIĆ	89'			3	2			1	26			7	50	3	3			
8	PAŠALIĆ	28'			1	1				14			8	88	6	1			
9	SCAMACCA	8'								3			1	50	1				
11	ROWE	28'							1	9	1	1	4	80	4	1			
18	RASPADORI	23'								9		1	7	100	7				
47	BERNASCONI	8'								4									

INTER		M	GC	OG	S	AS	CL	LB	FYC	SYC	RC
1	J. MARTÍNEZ	97'	4		6		2	11			

		M	G	OG	A	AT	HW	SC	FS	BP	AS	KP	P	P(%)	PA	R	FYC	SYC	RC
28	PAVARD	97'			1					97			79	96	17	1			
95	BASTONI	97'							2	92			67	89	10	8			
30	CARLOS AUGUSTO	97'			1					91		1	61	91	15	3	1		
99	SPENCE	97'								84			65	92	33	5			
23	BARELLA	65'			3					66			40	83	25	1			
20	ÇALHANOĞLU	33'			1					35			29	100	10	1			
22	MKHITARYAN	79'							1	51		2	35	89	21	3			
32	DIMARCO	65'			1					61	1	3	41	85	20	1			
94	P. ESPOSITO	79'	3		5	4		4		27		1	10	66	5				
9	M. THURAM	97'			2	1			3	37	1	2	24	85	15	2			
5	A. STANKOVIĆ	19'								18			13	86	4	1			
8	SUČIĆ	64'	1		1	1		1	1	44			35	97	21	1			
10	L. MARTÍNEZ	19'								8			7	87	4				
21	JONES	32'							1	21		1	16	88	5	2			
25	AKANJI	32'								28			16	88	3	1			

Legend

FYC	Yellow Card
OG	Owngoal
BP	Balls Played
SYC	Double Yellow Card
RC	Red Card
G	Goals
GC	Goal Conceded
M	Minutes Played
AS	Assists
FS	Fouls Suffered
A	Attempts
AT	Attempts on target
SC	Scoring Chances
HW	Posts
S	Saves
CL	Clearences
LB	Long Ball
P(%)	Passes Completed/Attempted (%)
KP	Key Passes
PA	Balls played forward
P	Passes Completed
R	Gained Possessions

PLAYERS RANKING

	Attempts				Attempts on target				Passes Final Third				Scoring Chances			
1	P. ESPOSITO	INT	5	1	P. ESPOSITO	INT	4	1	DE KETELAERE	ATA	20	1	P. ESPOSITO	INT	4
2	DE KETELAERE	ATA	3	2	DE KETELAERE	ATA	3	2	SPENCE	INT	19	2	DE KETELAERE	ATA	1
3	ELMAS	ATA	3	3	KRSTOVIĆ	ATA	2	3	ZAPPACOSTA	ATA	17	3	ELMAS	ATA	1
4	KESSIÉ	ATA	3	4	ZAPPACOSTA	ATA	1	4	DIMARCO	INT	15	4	KESSIÉ	ATA	1
5	BARELLA	INT	3	5	ELMAS	ATA	1	5	ÉDERSON	ATA	13	5	SUČIĆ	INT	1

	Crosses				Passes Completed				Key Passes				Dribblings			
1	ZALEWSKI	ATA	12	1	PAVARD	INT	79	1	ZALEWSKI	ATA	4	1	DE KETELAERE	ATA	3
2	DIMARCO	INT	9	2	BASTONI	INT	67	2	DIMARCO	INT	3	2	SPENCE	INT	3
3	ZAPPACOSTA	ATA	5	3	SPENCE	INT	65	3	ELMAS	ATA	2	3	ZAPPACOSTA	ATA	2
4	DE KETELAERE	ATA	4	4	CARLOS AUGUSTO	INT	61	4	MKHITARYAN	INT	2	4	M. THURAM	INT	2
5	CARLOS AUGUSTO	INT	3	5	ZAPPACOSTA	ATA	51	5	M. THURAM	INT	2	5	ZALEWSKI	ATA	2

MATCH REPORT

Bergamo 22/11/2026 NEW BALANCE ARENA 20:45

ATALANTA 4-4 INTER

COACH

TEAM INDICATORS

ATALANTA		INTER
55.94%	DANGEROUSITY	54.46%
DANGEROUSITY IN MANEUVER ACTIONS: 57.99%	Team dangerousity considering player's position of the own team, of the opponents and of the ball.	DANGEROUSITY IN MANEUVER ACTIONS: 54.25%
DANGEROUSITY IN TRANSITION ACTIONS: 42.67%		DANGEROUSITY IN TRANSITION ACTIONS: 55.25%
24.01km/h	BALL PACE	31.82km/h
8.86km/h	BALL CONDUCTION PACE	9.94km/h
40%	CONDUCTION VS PASSES TIME	56%
60%		44%

RECORDMEN

PASS GAIN

Number of players overtaken by a vertical pass (only successful passes are considered).
It shows how much a player tends to overcome the opponent's pressure lines.

1	47	LORENZO BERNASCONI	5.5	1	94	FRANCESCO PIO ESPOSITO	3.42
2	18	GIACOMO RASPADORI	4.25	2	23	NICOLÒ BARELLA	2.77
3	57	MARCO SPORTIELLO	3.6	3	32	FEDERICO DIMARCO	2.62
4	9	GIANLUCA SCAMACCA	3.33	4	9	MARCUS THURAM	2.57
5	11	JONATHAN ROWE	3.25	5	99	DJED SPENCE	2.45

PASS RISK

Measures the player's propensity to risk the pass (only successful passes are considered).

1	47	LORENZO BERNASCONI	97%	1	32	FEDERICO DIMARCO	27.56%
2	18	GIACOMO RASPADORI	37.67%	2	9	MARCUS THURAM	21.82%
3	57	MARCO SPORTIELLO	25.72%	3	23	NICOLÒ BARELLA	18.62%
4	77	DAVIDE ZAPPACOSTA	23.59%	4	99	DJED SPENCE	17.33%
5	59	NICOLA ZALEWSKI	23.23%	5	10	LAUTARO MARTÍNEZ	17%

RECEIVED PRESSURE

How much the player with the ball is pressed by the opposite team.
It depends on the speed, running direction and distance from the opponent who is at a shorter distance.

1	9	GIANLUCA SCAMACCA	79.22%	1	94	FRANCESCO PIO ESPOSITO	71.6%
2	18	GIACOMO RASPADORI	72.24%	2	10	LAUTARO MARTÍNEZ	65.35%
3	90	NIKOLA KRSTOVIĆ	69.97%	3	20	HAKAN ÇALHANOGLU	65.03%
4	11	JONATHAN ROWE	64.78%	4	9	MARCUS THURAM	64.37%
5	17	CHARLES DE KETELAERE	62.36%	5	8	PETAR SUČIĆ	62.34%

PASS AVAILABILITY

Ability of a player to get away from opponents to receive the ball.
It is computed for all the teammates of the player in possession.

1	16	RAOUL BELLANOVA	84.6%	1	99	DJED SPENCE	82.54%
2	77	DAVIDE ZAPPACOSTA	80.85%	2	95	ALESSANDRO BASTONI	81.87%
3	42	GIORGIO SCALVINI	78.88%	3	32	FEDERICO DIMARCO	81.51%
4	23	SEAD KOLAŠINAC	75.29%	4	28	BENJAMIN PAVARD	80.6%
5	59	NICOLA ZALEWSKI	71.69%	5	30	CARLOS AUGUSTO	80.38%

MATCH REPORT

Bergamo 22/11/2026 NEW BALANCE ARENA 20:45

ATALANTA	4-4	INTER

PLAYERS RANKING (ATHLETICS PERFORMANCE)

Jog - Run - Sprint (km)				
1	DAVIDE ZAPPACOSTA	9.162	2.788	0.374	Total 12.385
2	FRANCK YANNICK KESSIÉ	9.122	2.959	0.165	Total 12.319
3	CHARLES DE KETELAERE	8.581	2.561	0.342	Total 11.554
4	GIORGIO SCALVINI	9.083	1.814	0.087	Total 11.089
5	SEAD KOLAŠINAC	8.805	1.861	0.186	Total 10.934

Jog - Run - Sprint (km)				
1	CARLOS AUGUSTO ZOPOLATO NEVES	8.853	2.087	0.230	Total 11.222
2	BENJAMIN JACQUES PAVARD	9.008	1.734	0.098	Total 10.901
3	ALESSANDRO BASTONI	8.886	1.717	0.186	Total 10.860
4	DIOP TEHUTI DJED-HOTEP SPENCE	7.819	2.162	0.422	Total 10.505
5	HENRIKH MKHITARYAN	7.235	2.540	0.243	Total 10.075

AVG Speed km/h (run)			
1	PAŠALIĆ	ATA	19.734
2	KRSTOVIĆ	ATA	19.647
3	ZAPPACOSTA	ATA	19.614
4	ROWE	ATA	19.608
5	ÉDERSON	ATA	19.594

AVG Speed km/h (run)			
1	JONES	INT	19.688
2	SPENCE	INT	19.656
3	ÇALHANOĞLU	INT	19.594
4	CARLOS AUGUSTO	INT	19.590
5	DIMARCO	INT	19.575

AVG Speed km/h (sprint)			
1	BELLANOVA	ATA	28.880
2	KOLAŠINAC	ATA	28.241
3	ROWE	ATA	27.776
4	ÉDERSON	ATA	27.702
5	DE KETELAERE	ATA	27.434

AVG Speed km/h (sprint)			
1	DIMARCO	INT	27.853
2	SPENCE	INT	27.821
3	M. THURAM	INT	27.583
4	CARLOS AUGUSTO	INT	27.495
5	BARELLA	INT	27.323

TEAM STATS (ATHLETICS PERFORMANCE)

Distance Covered (km)	123.328

Jog - Run - Sprint (km)		
93.269	26.202	2.965

Distance Covered (km)	121.577

Jog - Run - Sprint (km)		
93.357	24.828	2.587

Fitness data displayed in the report are the ones collected in real time and could be different to the post-processed ones, delivered to the coaching staff

Walk + Jog:	0-15 km/h	Run:	15.1-24.9 km/h	Sprint:	25+ km/h	Walk + Jog + Run + Sprint:	Distance covered

TOP Sprinter: Top five players per team

MATCH REPORT

Bergamo 22/11/2026 NEW BALANCE ARENA 20:45

ATALANTA	4-4	INTER

PLAYERS AVERAGE POSITIONS

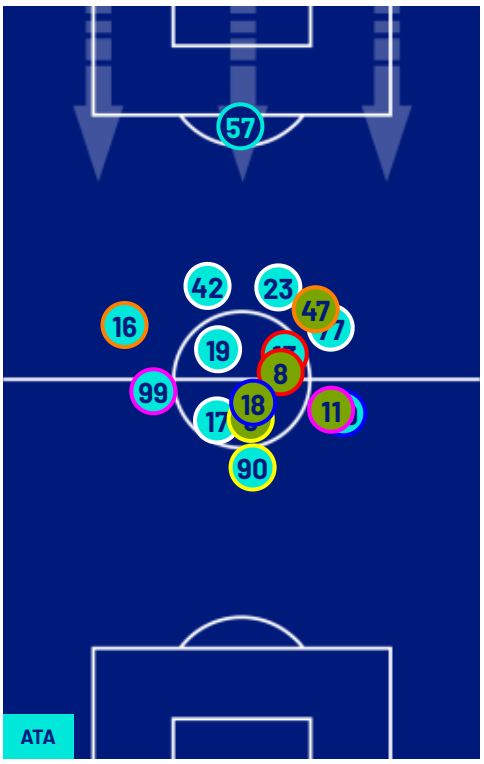

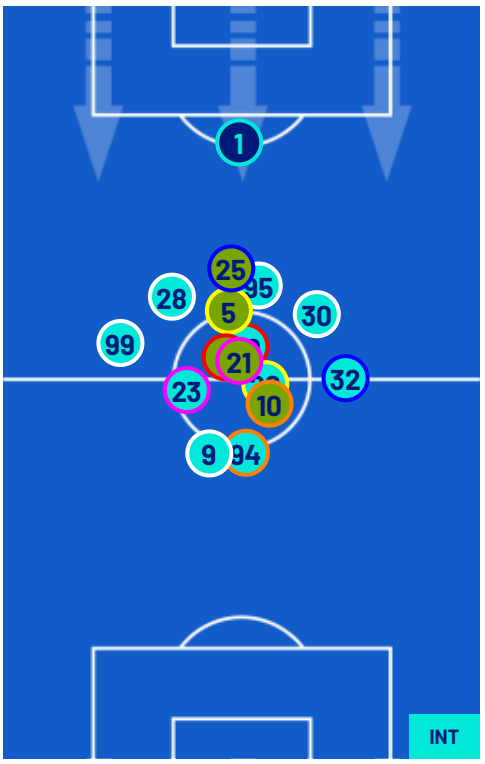

Legend:

1st Substitution	Player In	Player Out					
2nd Substitution	Player In	Player Out	Player In Substitution Of				
3rd Substitution	Player In	Player Out	Player In Substitution Of				
4th Substitution	Player In	Player Out	Player In Substitution Of				
5th Substitution	Player In	Player Out	Player In Substitution Of				

Bergamo 22/11/2026 NEW BALANCE ARENA 20:45

ATALANTA 4-4 INTER

TEAM'S DEFENSE POSITION 1ST HALF

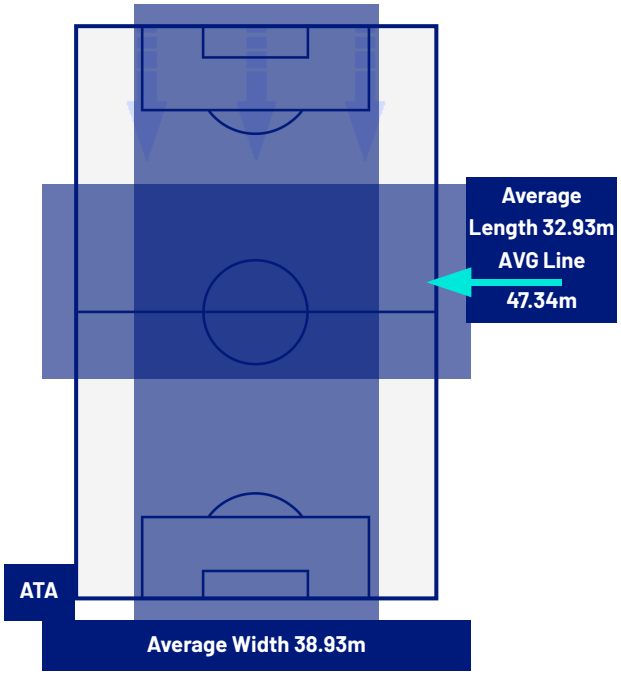

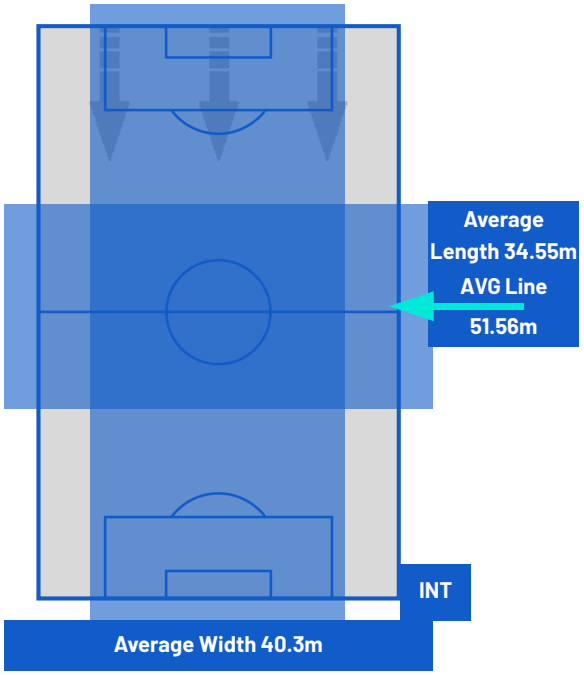

TEAM'S DEFENSE POSITION 2ND HALF

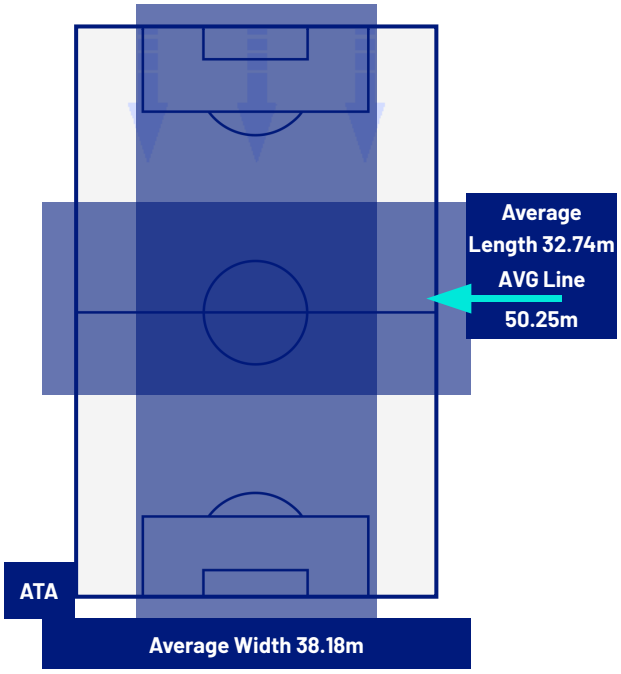

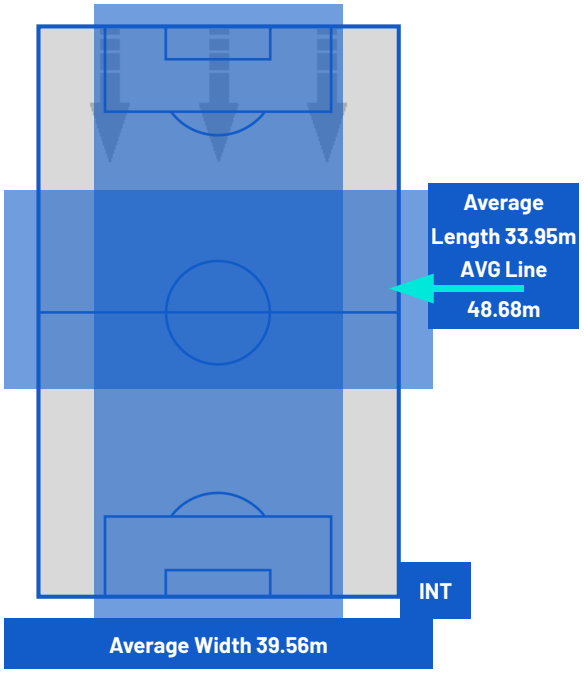

MATCH REPORT

Bergamo 22/11/2026 NEW BALANCE ARENA 20:45

ATALANTA	4-4	INTER

ATTEMPTS MAP

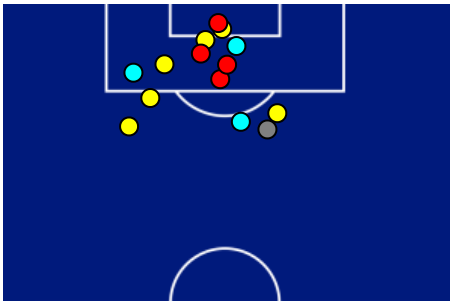

4	Goals	4
10	On target	6
1	Off target	3
3	Blocked	6

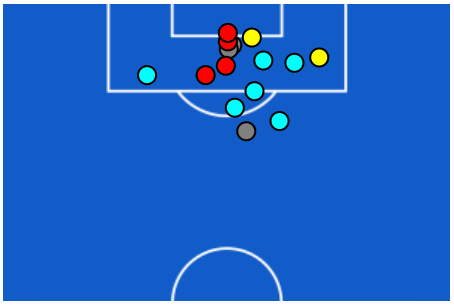

OPEN PLAY CROSSES MAP

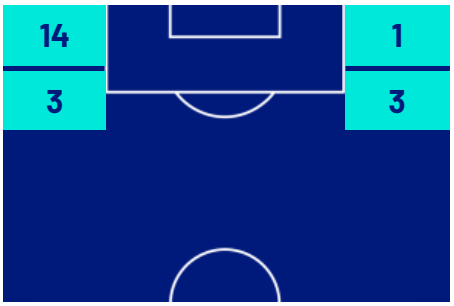

6	Crosses completed	8
27	Total crosses	22
22	Accuracy (%)	36



702	Total Balls Played	886
187	DEFENSIVE	344
309	MIDFIELD	357
206	ATTACK ZONE	185

MATCH REPORT

Bergamo 22/11/2026 NEW BALANCE ARENA 20:45

ATALANTA	4-4	INTER

KEY PLAYERS

CHARLES DE KETELAERE	17
Position	Midfielder
Date of birth	10/03/2001
Nationality	BEL

Jog 75% - Run 22% - Sprint 3% — Km 11.554

8.581	2.561	0.342

Mvp Stats	
Minutes Played	97
Goals	2
Scoring Chances	1
Attempts	3
Attempts on target	3 (2)
Assists	0
Balls Played	60
Passes Completed	33
Passes Completed/Attempted (%)	80
Key Passes	1
Gained Possessions	1
Fouls Suffered	0

FRANCESCO PIO ESPOSITO	94
Position	Forward
Date of birth	28/06/2005
Nationality	ITA

Jog 76% - Run 23% - Sprint 1% — Km 9.476

7.178	2.117	0.112

Mvp Stats	
Minutes Played	79
Goals	3
Scoring Chances	4
Attempts	5
Attempts on target	4 (3)
Assists	0
Balls Played	27
Passes Completed	10
Passes Completed/Attempted (%)	66
Key Passes	1
Gained Possessions	0
Fouls Suffered	0

The above statistics are considered final 24 hours after the end of the match.

The disciplinary sanctions are unofficial, as they come from real-time tracking during the match. They will become official following approval by the relevant bodies.

In the case of uncertainty over the identity of a goalscorer, Lega Serie A will confirm this the day after each round of matches is completed.

The official data providers are Kama, Hawk-Eye, Math and Sport.