MATCH REPORT

Round of 64
COPPA ITALIA FRECCIAROSSA 2025-2026

COMO **SÜDTIROL**

Como 16/08/2025
GIUSEPPE SINIGAGLIA 18:30

MATCH REPORT

Como 16/08/2025 GIUSEPPE SINIGAGLIA 18:30

COMO 3-1 SÜDTIROL

LINE-UPS

COMO

1	BUTEZ (GK)	
31	VOJVODA	
14	RAMÓN	
2	KEMPF	
18	ALBERTO MORENO	
8	SERGI ROBERTO	
33	DA CUNHA	
42	ADDAI	
10	NICO PAZ	
17	JESÚS RODRÍGUEZ	x2
11	DOUVIKAS	x2

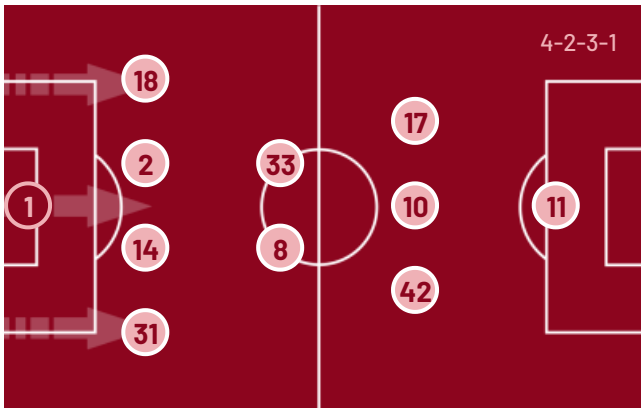

SÜDTIROL

(GK)	ADAMONIS	31
	KOFLER	28
	BORDON	3
	GIORGINI	30
	EL KAOUAKIBI	94
	M. COULIBALY	14
	TAIT	21
	MALLAMO	8
	S. DAVI	24
	PECORINO	9
R	CASIRAGHI	17

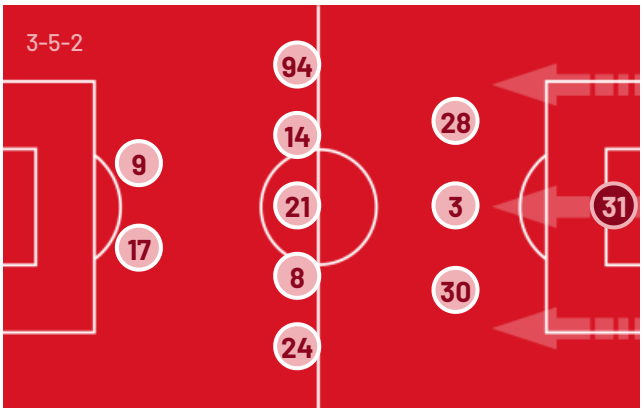

Bench

12	HENRIKE MENKE (GK)	
22	VIGORITO (GK)	
3	ÁLEX VALLE	
5	GOLDANIGA	
6	CAQUERET	
7	MORATA	
9	GABRIELLONI	
20	BATURINA	
23	PERRONE	
28	SMOLČIĆ	
38	DIAO	
63	CUTRONE	
77	VAN DER BREMPT	

Head Coach: FRANCESC FÀBREGAS SOLER

Bench

(GK)	POLUZZI	1
(GK)	DRAGO	12
	MASIELLO	5
	MARTINI	6
	ITALENG	11
	TRONCHIN	18
	PIETRANGELI	19
	F. DAVI	23
	BRIK	46
	MOLINA	79
	ODOGWU	90

Head Coach: FABRIZIO CASTORI

Referee: SIMONE GALIPO'
Assistent referee: GIUSEPPE DI GIACINTO
Assistent referee: CARLO RINALDI

Fourth official: GIANLUCA MANGANIELLO
V.A.R.: MARCO SERRA
A.V.A.R.: RODOLFO DI VUOLO

Round of 64
COPPA ITALIA FRECCIAROSSA 2025-2026

MATCH REPORT

Como 16/08/2025 GIUSEPPE SINIGAGLIA 18:30

COMO **3-1** **SÜDTIROL**

MATCH EVENTS

COM

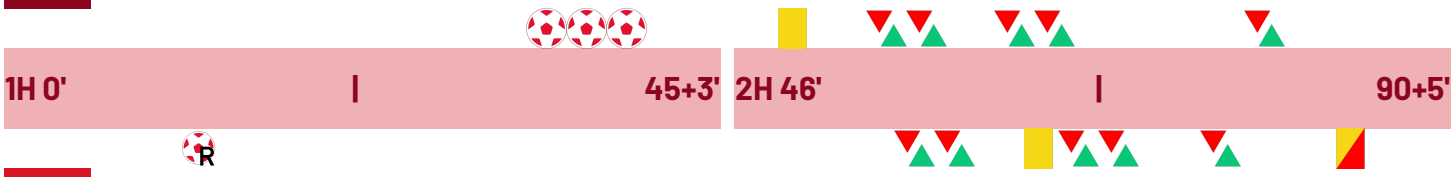

SUD

COMO			SÜDTIROL		
3					1
			13'	DANIELE CASIRAGHI	
TASOS DOUVIKAS	39'				
(MËRGIM VOJVODA)	39'				
TASOS DOUVIKAS	40'				
(JESÚS RODRIGUEZ)	40'				
LUCAS DA CUNHA	42'				
(JESÚS RODRIGUEZ)	42'				
SERGI ROBERTO	49'				
ASSANE DIAO | JESÚS RODRIGUEZ	57'				
MÁXIMO PERRONE | SERGI ROBERTO	57'				
			59'	RAPHAEL ODOGWU | EMANUELE PECORINO	
			59'	JONATHAN ITALENG | ALESSANDRO MALLAMO	
MAXENCE CAQUERET | JAYDEN ADDAI	66'				
ÁLVARO MORATA | TASOS DOUVIKAS	66'				
			69'	FILIPE BORDON	
			74'	JACOPO MARTINI | DANIELE CASIRAGHI	
			74'	SIMONE TRONCHIN | FABIAN TAIT	
			79'	ANDREA MASIELLO | RAPHAEL KOFLER	
MARTIN BATURINA | LUCAS DA CUNHA	82'				
			88'	FILIPE BORDON	

Legend:
Goals · Penalty · Yellow Card · Red Card · Double Yellow Card
Owngoal · Assist · Substitution

Round of 64
COPPA ITALIA FRECCIAROSSA 2025-2026

MATCH REPORT

Como 16/08/2025 GIUSEPPE SINIGAGLIA 18:30

COMO 3-1 SÜDTIROL

GAME TIME

Effective played time: 60%

1st Half - 2nd Half
28'34" - 29'35"

BALL POSSESSION

COMO | SÜDTIROL

QUARTERS BALL POSSESSION

	COMO	SÜDTIROL
1H 0'-15'	79.19%	20.81%
16'-30'	73.61%	26.39%
31'-47'	72.68%	27.32%
2H 46'-60'	75.51%	24.49%
61'-75'	79.2%	20.8%
76'-97'	83.27%	16.73%

TEAM STATS

	COM	SUD
Attempts	16	5
Attempts on target	9	3
Attempts on target from penalty box	9	3
Post	1	
Bar		
Attempts off target	4	2
Blocked Shots	2	
Scoring Chances	2	1
Key Passes	14	4
Assists	3	
Fouls Committed	11	14
Corners	5	
Offsides		4
Cross Completed/Total	2/10	2/12
Dribbling	12	1
Passes Completed	684	136
Passes Completed/Attempted (%)	90	65
Passes Final Third	124	30
Balls played forward	247	58
Long Passes	49	21
Saves	2	6
Gained Possessions	55	56

MATCH REPORT

Como 16/08/2025 GIUSEPPE SINIGAGLIA 18:30

COMO 3-1 SÜDTIROL

PLAYER STATS

COMO		M	GC	OG	S	AS	CL	LB	FYC	SYC	RC
1	BUTEZ	97'	1		2		1	14			

		M	G	OG	A	AT	PT	SC	FS	BP	AS	KP	P	P(%)	PA	R	FYC	SYC	RC
31	VOJVODA	97'							1		1	1	81	88	41	4			
14	RAMÓN	97'							3			1	90	90	18	11			
2	KEMPF	97'			1	1							73	94	9	9			
18	ALBERTO MORENO	97'			1				1			2	75	94	32	7			
8	SERGI ROBERTO	59'							1			3	61	91	21	6	1		
33	DA CUNHA	84'	1		1	1						1	58	92	15	4			
42	ADDAI	68'			2	1			3				11	91	11	1			
10	NICO PAZ	97'			4	3			1			2	62	89	39	3			
17	JESÚS RODRÍGUEZ	59'							1		2	3	10	71	9	1			
11	DOUVIKAS	68'	2		4	2	1	2					6	75	3				
6	CAQUERET	30'							1			1	24	88	12	1			
7	MORATA	30'			1				1				8	88	3	2			
20	BATURINA	14'			1	1							8	72	5	1			
23	PERRONE	39'											47	92	17	1			
38	DIAO	39'			1								16	94	12				

SÜDTIROL		M	GC	OG	S	AS	CL	LB	FYC	SYC	RC
31	ADAMONIS	97'	3		6		1	22			

		M	G	OG	A	AT	PT	SC	FS	BP	AS	KP	P	P(%)	PA	R	FYC	SYC	RC
28	KOFLER	81'											10	71	3	3			
3	BORDON	90'											5	62	2	6	1	1	1
30	GIORGINI	97'			1								14	60	6	7			
94	EL KAOUAKIBI	97'										2	18	75	8	4			
14	M. COULIBALY	97'											15	71	6	5			
21	TAIT	76'							1				12	85	5	3			
8	MALLAMO	61'			1	1		1	1				10	76	6	5			
24	S. DAVI	97'							4				9	52	2	9			
9	PECORINO	61'							1			2	8	72	6	1			
17	CASIRAGHI	76'	1		3	2			2				13	65	7	2			
5	MASIELLO	17'											3	75		1			
6	MARTINI	22'											1	50					
11	ITALENG	37'							1				2	100	2	2			
18	TRONCHIN	22'							1				3	75	2	3			
90	ODOGWU	37'											3	60	3	2			

Legend

FYC	Yellow Card
OG	Owngoal
BP	Balls Played
SYC	Double Yellow Card
RC	Red Card
G	Goals
GC	Goal Conceded
M	Minutes Played
AS	Assists
FS	Fouls Suffered
A	Attempts
AT	Attempts on target
SC	Scoring Chances
PT	Posts
S	Saves
CL	Clearences
LB	Long Ball
P(%)	Passes Completed/Attempted (%)
KP	Key Passes
PA	Balls played forward
P	Passes Completed
R	Gained Possessions

PLAYERS RANKING

Attempts

1	NICO PAZ	COM	4
2	DOUVIKAS	COM	4
3	CASIRAGHI	SUD	3
4	ADDAI	COM	2
5	ALBERTO MORENO	COM	1

Attempts on target

1	NICO PAZ	COM	3
2	CASIRAGHI	SUD	2
3	DOUVIKAS	COM	2
4	MALLAMO	SUD	1
5	ADDAI	COM	1

Passes Final Third

1	NICO PAZ	COM	22
2	ALBERTO MORENO	COM	18
3	VOJVODA	COM	17
4	DIAO	COM	11
5	SERGI ROBERTO	COM	10

Scoring Chances

1	DOUVIKAS	COM	2
2	MALLAMO	SUD	1

Crosses

1	S. DAVI	SUD	4
2	CASIRAGHI	SUD	3
3	EL KAOUAKIBI	SUD	3
4	JESÚS RODRÍGUEZ	COM	3
5	DA CUNHA	COM	2

Passes Completed

1	RAMÓN	COM	90
2	VOJVODA	COM	81
3	ALBERTO MORENO	COM	75
4	KEMPF	COM	73
5	NICO PAZ	COM	62

Key Passes

1	JESÚS RODRÍGUEZ	COM	3
2	SERGI ROBERTO	COM	3
3	ALBERTO MORENO	COM	2
4	PECORINO	SUD	2
5	EL KAOUAKIBI	SUD	2

Dribbling

1	JESÚS RODRÍGUEZ	COM	4
2	MALLAMO	SUD	1
3	DIAO	COM	1
4	RAMÓN	COM	1
5	ADDAI	COM	1

MATCH REPORT

Como 16/08/2025 GIUSEPPE SINIGAGLIA 18:30

COMO	3-1	SÜDTIROL

ATTEMPTS MAP

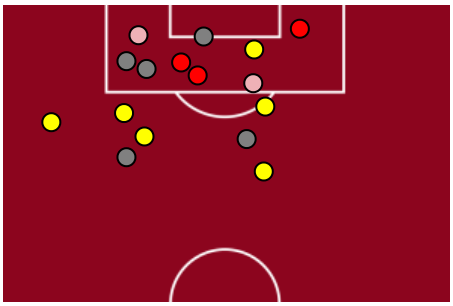

3	Goals	1
9	On target	3
4	Off target	2
2	Blocked	0

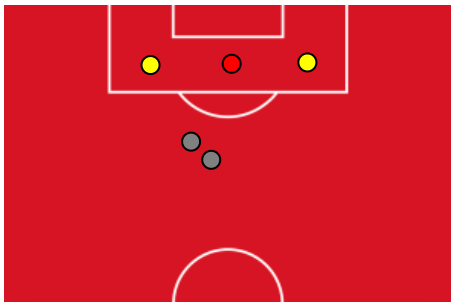

OPEN PLAY CROSSES MAP

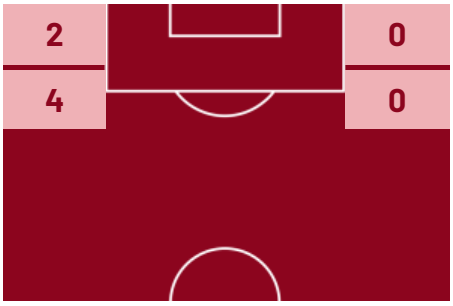

2	Crosses completed	2
10	Total crosses	12
20	Accuracy (%)	17

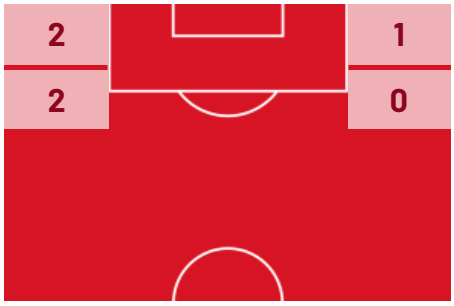

1001	Total Balls Played	470
395	DEFENSIVE	207
379	MIDFIELD	153
227	ATTACK ZONE	110

Como 16/08/2025 GIUSEPPE SINIGAGLIA 18:30

COMO	3-1	SÜDTIROL

The above statistics are considered final 24 hours after the end of the match.

The disciplinary sanctions are unofficial, as they come from real-time tracking during the match. They will become official following approval by the relevant bodies.

In the case of uncertainty over the identity of a goalscorer, Lega Serie A will confirm this the day after each round of matches is completed.

The official data providers are Kama, Hawk-Eye, Math and Sport.