MATCH REPORT

Round of 64
COPPA ITALIA FRECCIAROSSA 2025-2026

PARMA

PESCARA

Parma 17/08/2025
ENNIO TARDINI 18:30

Round of 64
COPPA ITALIA FRECCIAROSSA 2025-2026

MATCH REPORT

Parma 17/08/2025 ENNIO TARDINI 18:30

PARMA **2-0** **PESCARA**

LINE-UPS

PARMA

31	SUZUKI (GK)	
15	DELPRATO	
39	CIRCATI	
5	VALENTI	
18	LØVIK	
10	BERNABÉ	
16	KEITA	
14	VALERI	x2
11	ALMQVIST	
24	ORDOÑEZ	
9	PELLEGRINO	x2

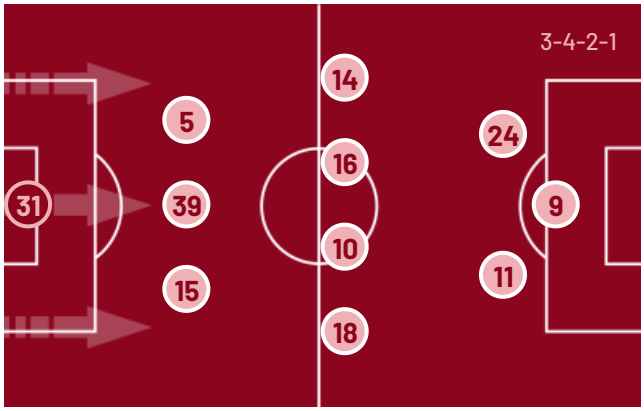

PESCARA

(GK)	DESPLANCHES	1
	CORBO	95
	GIANNINI	35
	LETIZIA	3
	VALZANIA	14
	DAGASSO	8
	GRAZIANI	20
	CANGIANO	11
	MEROLA	10
	OLZER	27
	SGARBI	18

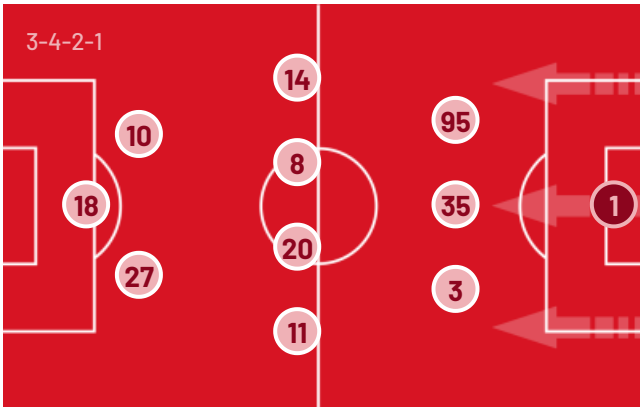

Bench

40	CORVI (GK)	
66	RINALDI (GK)	
3	NDIAYE	
4	BALOGH	
7	BENEDYCZAK	
8	ESTÉVEZ	
19	BEGIĆ	
20	FRIGAN	
21	JOUJOU	
22	SØRENSEN	
30	DJURIC	
60	AMORAN	
65	PLICCO	
77	ŠITS	

Head Coach: CARLOS GARCIA CUESTA

Bench

(GK)	PROFETA	12
(GK)	SAIO	22
	SQUIZZATO	6
	MEAZZI	7
	TONIN	15
	TUNJOV	17
	BALZANO	19
	FERRARIS	21
	LA BARBA	24
	SACCOMANNI	30
	BERARDI	36
	KRAJA	73
	MILAN	85

Head Coach: VINCENZO VIVARINI

Referee:	VALERIO CREZZINI
Assistent referee:	DOMENICO PALERMO
Assistent referee:	SIMONE PISTARELLI
Fourth official:	ROSARIO ABISSO
V.A.R.:	ANTONIO GIUA
A.V.A.R.:	PAOLO MAZZOLENI

Round of 64
COPPA ITALIA FRECCIAROSSA 2025-2026

MATCH REPORT

Parma 17/08/2025 ENNIO TARDINI 18:30

PARMA 2-0 PESCARA

MATCH EVENTS

PAR

1H 0' | 45+5'

2H 46' | 90+4'

PES

PARMA			PESCARA	
2				0
MANDELA KEITA	26'			
MATEO PELLEGRINO	47'			
(EMANUELE VALERI)	47'			
ADRIÁN BERNABÉ	57'			
NAHUEL ESTÉVEZ | MANDELA KEITA	62'			
OLIVER SØRENSEN | ADRIÁN BERNABÉ	62'			
		63'	NICCOLÒ SQUIZZATO | DAVIDE MEROLA	
MATEO PELLEGRINO	65'			
(EMANUELE VALERI)	65'			
MATIJA FRIGAN | PONTUS ALMQVIST	79'			
		83'	LORENZO MEAZZI | GIANMARCO CANGIANO	
		83'	LORENZO BERARDI | LEONARDO GRAZIANI	
		86'	JACOPO LA BARBA | GAETANO LETIZIA	
		86'	RICCARDO TONIN | LORENZO SGARBI	
ADRIAN BENEDYCZAK | MATEO PELLEGRINO	90'			
ELIA PLICCO | CHRISTIAN ORDÓÑEZ	90'			

Legend:
Goals, Penalty, Yellow Card, Red Card, Double Yellow Card
Owngoal, Assist, Substitution

Round of 64
COPPA ITALIA FRECCIAROSSA 2025-2026

MATCH REPORT

Parma 17/08/2025 ENNIO TARDINI 18:30

PARMA	2-0	PESCARA

GAME TIME

98'07''

Effective played time: 61%

59'59''

1st Half - 2nd Half
30'42'' - 29'17''

BALL POSSESSION

PARMA PESCARA

QUARTERS BALL POSSESSION

1H	0'-15'	2H	46'-60'
61.11%	38.89%	44.38%	55.63%
	16'-30'		61'-75'
56.67%	43.33%	44.8%	55.2%
	31'-49'		76'-98'
64.47%	35.53%	54.5%	45.5%

TEAM STATS

	PAR	PES
Attempts	20	6
Attempts on target	7	
Attempts on target from penalty box	14	4
Post		
Bar	1	
Attempts off target	8	5
Blocked Shots	4	1
Scoring Chances	4	
Key Passes	12	4
Assists	2	
Fouls Committed	11	9
Corners	8	1
Offsides	2	3
Cross Completed/Total	10/33	2/7
Dribbling	7	3
Passes Completed	440	377
Passes Completed/Attempted (%)	88	86
Passes Final Third	72	24
Balls played forward	147	107
Long Passes	55	20
Saves		5
Gained Possessions	45	38

MATCH REPORT

Parma 17/08/2025 ENNIO TARDINI 18:30

PARMA 2-0 PESCARA

PLAYER STATS

PARMA		M	GC	OG	S	AS	CL	LB	FYC	SYC	RC
31	SUZUKI	99'					1	18			

		M	G	OG	A	AT	PT	SC	FS	BP	AS	KP	P	P(%)	PA	R	FYC	SYC	RC
15	DELPRATO	99'			1					100			86	96	13	5			
39	CIRCATI	99'			1				1	78			62	96	8	8			
5	VALENTI	99'			2				1	71			52	91	10	6			
18	LØVIK	99'			4			2		56			36	78	20	3			
10	BERNABÉ	66'			2					51		1	34	89	14	2	1		
16	KEITA	66'			1					45		1	34	89	14	2	1		
14	VALERI	99'			1	1			1	69	2	3	29	85	18	6			
11	ALMQVIST	83'							2	20		1	11	91	7	2			
24	ORDOÑEZ	94'			1				1	44		4	19	90	16	5			
9	PELLEGRINO	94'	2		7	6	1	2	2	32		1	11	78	11	2			
7	BENEDYCZAK	5'								3			1	50	1				
8	ESTÉVEZ	33'							1	14		1	13	92	4	1			
20	FRIGAN	16'								6			3	60	2				
22	SØRENSEN	33'								16			11	84	9	1			
65	PLICCO	5'								2			1	100					

PESCARA		M	GC	OG	S	AS	CL	LB	FYC	SYC	RC
1	DESPLANCHES	99'	2		5		2	8			

		M	G	OG	A	AT	PT	SC	FS	BP	AS	KP	P	P(%)	PA	R	FYC	SYC	RC
95	CORBO	99'								114			84	91	16	2			
35	GIANNINI	99'								56			44	91	12	2			
3	LETIZIA	90'			1					50			30	85	11	3			
14	VALZANIA	99'							1	69			49	98	17	6			
8	DAGASSO	99'			1				1	60		1	38	80	9	4			
20	GRAZIANI	87'			1				1	51			34	94	10	6			
11	CANGIANO	87'			1				1	19			5	50	1	3			
10	MEROLA	67'			1					22			9	64	5	3			
27	OLZER	99'							5	41		1	16	69	11	3			
18	SGARBI	90'							2	15		1	7	63	2	1			
6	SQUIZZATO	32'								30		1	24	96	13	2			
7	MEAZZI	12'																	
15	TONIN	9'																	
24	LA BARBA	9'								7			3	75		1			
36	BERARDI	12'			1					2			1	100					

Legend

FYC	Yellow Card
OG	Owngoal
BP	Balls Played
SYC	Double Yellow Card
RC	Red Card
G	Goals
GC	Goal Conceded
M	Minutes Played
AS	Assists
FS	Fouls Suffered
A	Attempts
AT	Attempts on target
SC	Scoring Chances
PT	Posts
S	Saves
CL	Clearences
LB	Long Ball
P(%)	Passes Completed/Attempted (%)
KP	Key Passes
PA	Balls played forward
P	Passes Completed
R	Gained Possessions

PLAYERS RANKING

Attempts

1	PELLEGRINO	PAR	7
2	LØVIK	PAR	4
3	BERNABÉ	PAR	2
4	VALENTI	PAR	2
5	CIRCATI	PAR	1

Attempts on target

1	PELLEGRINO	PAR	6
2	VALERI	PAR	1

Passes Final Third

1	ORDOÑEZ	PAR	11
2	BERNABÉ	PAR	10
3	VALERI	PAR	8
4	VALZANIA	PES	8
5	LØVIK	PAR	8

Scoring Chances

1	PELLEGRINO	PAR	2
2	LØVIK	PAR	2

Crosses

1	VALERI	PAR	19
2	ORDOÑEZ	PAR	6
3	BERNABÉ	PAR	2
4	OLZER	PES	2
5	LØVIK	PAR	2

Passes Completed

1	DELPRATO	PAR	86
2	CORBO	PES	84
3	CIRCATI	PAR	62
4	VALENTI	PAR	52
5	VALZANIA	PES	49

Key Passes

1	ORDOÑEZ	PAR	4
2	VALERI	PAR	3
3	BERNABÉ	PAR	1
4	OLZER	PES	1
5	SGARBI	PES	1

Dribbling

1	PELLEGRINO	PAR	2
2	ALMQVIST	PAR	2
3	BERNABÉ	PAR	1
4	ORDOÑEZ	PAR	1
5	VALERI	PAR	1

MATCH REPORT

Parma 17/08/2025 ENNIO TARDINI 18:30

PARMA	2-0	PESCARA

ATTEMPTS MAP

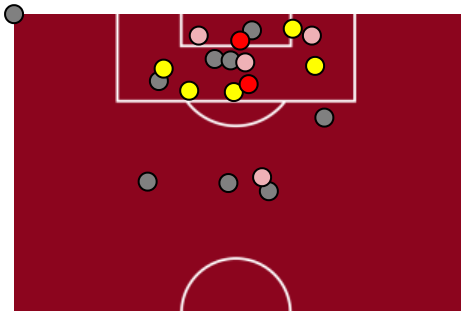

2	Goals	0
7	On target	0
8	Off target	5
4	Blocked	1

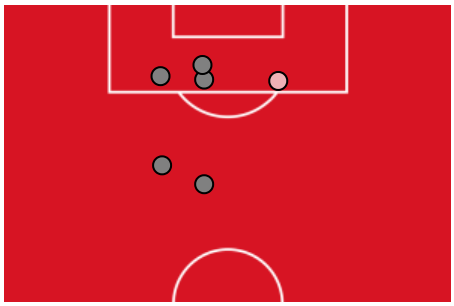

OPEN PLAY CROSSES MAP

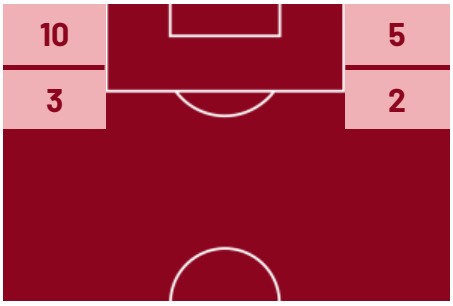

10	Crosses completed	2
33	Total crosses	7
30	Accuracy (%)	29

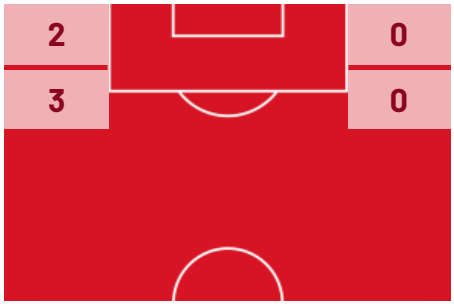

733	Total Balls Played	671
230	DEFENSIVE	332
280	MIDFIELD	266
223	ATTACK ZONE	73

Parma 17/08/2025 ENNIO TARDINI 18:30

PARMA	2-0	PESCARA

The above statistics are considered final 24 hours after the end of the match.

The disciplinary sanctions are unofficial, as they come from real-time tracking during the match. They will become official following approval by the relevant bodies.

In the case of uncertainty over the identity of a goalscorer, Lega Serie A will confirm this the day after each round of matches is completed.

The official data providers are Kama, Hawk-Eye, Math and Sport.