MATCH REPORT

Round of 64
COPPA ITALIA FRECCIAROSSA 2025-2026

CREMONESE

PALERMO

Cremona 16/08/2025
GIOVANNI ZINI 21:15

MATCH REPORT

Cremona 16/08/2025 GIOVANNI ZINI 21:15

CREMONESE 0-0 PALERMO

LINE-UPS

CREMONESE

1	AUDERO (GK)
24	F. TERRACCIANO
6	BASCHIROTTO
15	BIANCHETTI
7	ZERBIN
18	COLLOCOLO
33	GRASSI
27	VANDEPUTTE
3	PEZZELLA
9	DE LUCA
90	BONAZZOLI

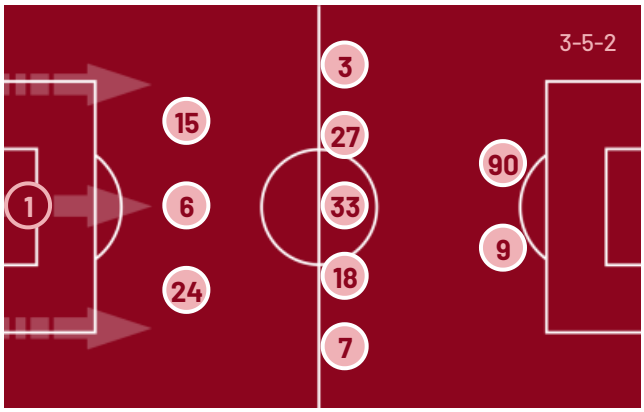

Bench

16	SILVESTRI (GK)
69	NAVA (GK)
8	VALOTI
11	JOHNSEN
13	AFENA-GYAN
17	SERNICOLA
19	CASTAGNETTI
20	F. VÁZQUEZ
22	FLORIANI M.
23	CECCHERINI
38	BONDO
48	LORDKIPANIDZE
55	FOLINO
77	OKEREKE

Head Coach: DAVIDE NICOLA

PALERMO

(GK) BARDI	22
PEDA	29
BANI	13
CECCARONI	32
PIEROZZI	27
SEGRE	8
RANOCCHIA	10
AUGELLO	3
LE DOUARON	21
GYASI	11
POHJANPALO	20

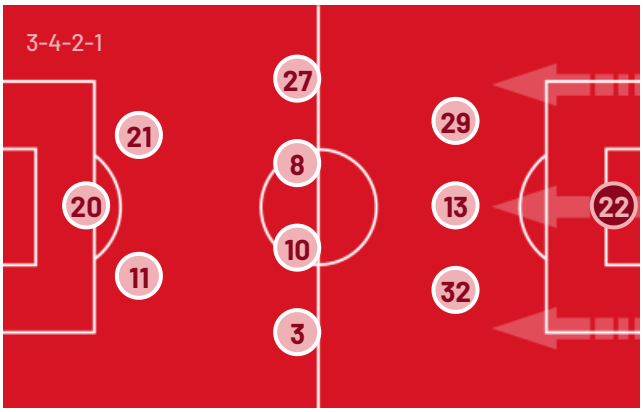

Bench

(GK) CUTRONA	63
(GK) DI BARTOLO	77
PALUMBO	5
BRUNORI	9
NICOLOSI	15
AVENA	18
DIAKITÉ	23
BLIN	28
CORONA	31
SQUILLACIOTI	80
BRUTTO	86

Head Coach: FILIPPO INZAGHI

Referee: ANDREA ZANOTTI
Assistent referee: MARCO BELSANTI
Assistent referee: SIMONE BIFFI

Fourth official: MATTEO MARCENARO
V.A.R.: GIANLUCA AURELIANO
A.V.A.R.: EMANUELE PRENNA

Round of 64
COPPA ITALIA FRECCIAROSSA 2025-2026

MATCH REPORT

Cremona 16/08/2025 GIOVANNI ZINI 21:15

CREMONESE 0-0 PALERMO

MATCH EVENTS

CRE

1H 0' | 45+5'

2H 46' | 90+6'

PAL

CREMONESE		PALERMO	
0			0
		43'	SALIM DIAKITÉ | PATRYK PEDA
DAVID OKEREKE | MANUEL DE LUCA	59'		
WARREN BONDO | ALBERTO GRASSI	59'		
FRANCO VÁZQUEZ | FEDERICO BONAZZOLI	59'		
		64'	ANTONIO PALUMBO | EMMANUEL GYASI
		64'	MATTEO BRUNORI | JOEL POHJANPALO
ROMANO FLORIANI M. | ALESSIO ZERBIN	73'		
		74'	GIACOMO CORONA | JÉRÉMY LE DOUARON
		74'	ALEXIS BLIN | FILIPPO RANOCCHIA
DENNIS JOHNSEN | JARI VANDEPUTTE	83'		
			Red Card Head Coach

Legend:

Goals, Penalty, Yellow Card, Red Card, Double Yellow Card, Owngoal, Assist, Substitution

MATCH REPORT

Cremona 16/08/2025 GIOVANNI ZINI 21:15

CREMONESE	0-0	PALERMO

PENALTIES

			9	MATTEO LUIGI BRUNORI
WARREN PIERRE BONDO	38			
			5	ANTONIO PALUMBO
FRANCO DAMIAN VAZQUEZ	20			
			31	GIACOMO CORONA
ROMANO FLORIANI MUSSOLINI	22			
			3	TOMMASO AUGELLO
FILIPPO TERRACCIANO	24			
			32	PIETRO CECCARONI
DENNIS TORSET JOHNSEN	11			

MATCH REPORT

Cremona 16/08/2025 GIOVANNI ZINI 21:15

CREMONESE 0-0 PALERMO

GAME TIME

99'16"

Effective played time: 54%

53'31"

1st Half - 2nd Half
28'18" - 25'13"

BALL POSSESSION

CREMONESE PALERMO

QUARTERS BALL POSSESSION

	CREMONESE	PALERMO
1H 0'-15'	40.12%	59.88%
16'-30'	54.76%	45.24%
31'-49'	60.87%	39.13%
2H 46'-60'	62.42%	37.58%
61'-75'	42.02%	57.98%
76'-99'	50.67%	49.33%

TEAM STATS

	CRE	PAL
Attempts	7	7
Attempts on target		2
Attempts on target from penalty box	3	4
Post		
Bar		
Attempts off target	4	2
Blocked Shots	3	3
Scoring Chances	1	
Key Passes	6	6
Assists		
Fouls Committed	11	16
Corners	4	3
Offsides	2	2
Cross Completed/Total	4/23	7/27
Dribbling		4
Passes Completed	320	320
Passes Completed/Attempted (%)	81	77
Passes Final Third	55	63
Balls played forward	107	126
Long Passes	41	33
Saves	2	
Gained Possessions	47	49

MATCH REPORT

Cremona 16/08/2025 GIOVANNI ZINI 21:15

CREMONESE 0-0 PALERMO

PLAYER STATS

CREMONESE		M	GC	OG	S	AS	CL	LB	FYC	SYC	RC
1	AUDERO	100'			2			16			

		M	G	OG	A	AT	PT	SC	FS	BP	AS	KP	P	P(%)	PA	R	FYC	SYC	RC
24	F. TERRACCIANO	100'			2				3				32	86	7	5			
6	BASCHIROTTO	100'											43	84	6	10			
15	BIANCHETTI	100'							1				49	84	5	7			
7	ZERBIN	77'			1			1	1				11	68	8	2			
18	COLLOCOLO	100'										1	27	87	15	2			
33	GRASSI	63'			1				1				24	75	4	5			
27	VANDEPUTTE	87'							3			1	25	73	12	3			
3	PEZZELLA	100'							2			1	24	80	14	5			
9	DE LUCA	63'							1			1	4	80	2	1			
90	BONAZZOLI	63'			2				1			1	15	75	11				
11	JOHNSEN	13'							1				2	100	2				
20	F. VÁZQUEZ	37'											11	91	8				
22	FLORIANI M.	23'											2	66	2				
38	BONDO	37'			1				2			1	12	100	8	1			
77	OKEREKE	37'											4	100	3				

PALERMO		M	GC	OG	S	AS	CL	LB	FYC	SYC	RC
22	BARDI	100'					1	9			

		M	G	OG	A	AT	PT	SC	FS	BP	AS	KP	P	P(%)	PA	R	FYC	SYC	RC
29	PEDA	43'							1				16	69	4	1			
13	BANI	100'							2				45	78	3	12			
32	CECCARONI	100'										1	45	77	15	7			
27	PIEROZZI	100'							1			2	18	66	7	5			
8	SEGRE	100'			1							1	27	90	12	3			
10	RANOCCHIA	78'										1	27	81	17	1			
3	AUGELLO	100'							1			1	48	80	27	10			
21	LE DOUARON	78'			3				1				7	70	4	1			
11	GYASI	69'			1	1			1				16	76	11	3			
20	POHJANPALO	69'											8	72	7				
5	PALUMBO	32'			1				1				3	60	3	1			
9	BRUNORI	32'							1				5	83	4				
23	DIAKITÉ	57'							1				18	69	7	1			
28	BLIN	23'											9	100	4				
31	CORONA	23'			1	1			1				1	25	1				

Legend

FYC	Yellow Card
OG	Owngoal
BP	Balls Played
SYC	Double Yellow Card
RC	Red Card
G	Goals
GC	Goal Conceded
M	Minutes Played
AS	Assists
FS	Fouls Suffered
A	Attempts
AT	Attempts on target
SC	Scoring Chances
PT	Posts
S	Saves
CL	Clearences
LB	Long Ball
P(%)	Passes Completed/Attempted (%)
KP	Key Passes
PA	Balls played forward
P	Passes Completed
R	Gained Possessions

PLAYERS RANKING

Attempts

1	LE DOUARON	PAL	3
2	BONAZZOLI	CRE	2
3	F. TERRACCIANO	CRE	2
4	GRASSI	CRE	1
5	ZERBIN	CRE	1

Attempts on target

1	GYASI	PAL	1
2	CORONA	PAL	1

Passes Final Third

1	AUGELLO	PAL	18
2	CECCARONI	PAL	8
3	BONAZZOLI	CRE	7
4	SEGRE	PAL	7
5	VANDEPUTTE	CRE	7

Scoring Chances

1	ZERBIN	CRE	1

Crosses

1	AUGELLO	PAL	12
2	VANDEPUTTE	CRE	7
3	PEZZELLA	CRE	6
4	PIEROZZI	PAL	4
5	DIAKITÉ	PAL	3

Passes Completed

1	BIANCHETTI	CRE	49
2	AUGELLO	PAL	48
3	BANI	PAL	45
4	CECCARONI	PAL	45
5	BASCHIROTTO	CRE	43

Key Passes

1	PIEROZZI	PAL	2
2	BONAZZOLI	CRE	1
3	RANOCCHIA	PAL	1
4	PEZZELLA	CRE	1
5	SEGRE	PAL	1

Dribbling

1	DIAKITÉ	PAL	2
2	RANOCCHIA	PAL	1
3	BRUNORI	PAL	1

MATCH REPORT

Cremona 16/08/2025 GIOVANNI ZINI 21:15

CREMONESE	0-0	PALERMO

ATTEMPTS MAP

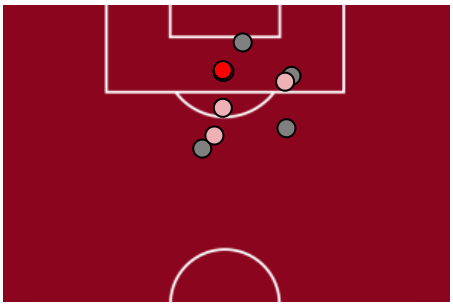

0	Goals	0
0	On target	2
4	Off target	2
3	Blocked	3

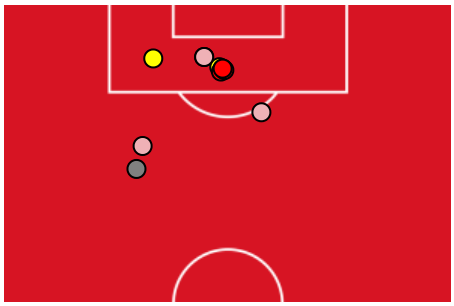

OPEN PLAY CROSSES MAP

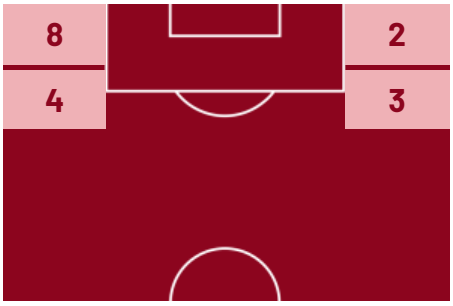

4	Crosses completed	7
23	Total crosses	27
17	Accuracy (%)	26

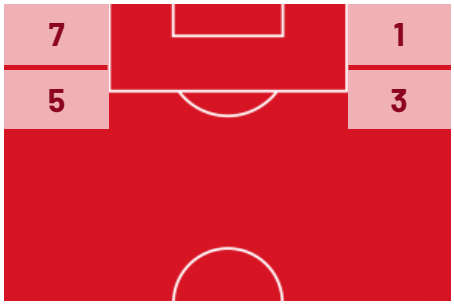

652	Total Balls Played	666
289	DEFENSIVE	226
224	MIDFIELD	269
139	ATTACK ZONE	171

MATCH REPORT

Cremona 16/08/2025 GIOVANNI ZINI 21:15

CREMONESE	0-0	PALERMO

The above statistics are considered final 24 hours after the end of the match.

The disciplinary sanctions are unofficial, as they come from real-time tracking during the match. They will become official following approval by the relevant bodies.

In the case of uncertainty over the identity of a goalscorer, Lega Serie A will confirm this the day after each round of matches is completed.

The official data providers are Kama, Hawk-Eye, Math and Sport.