MATCH REPORT

Round of 64
COPPA ITALIA FRECCIAROSSA 2025-2026

GENOA

VICENZA

Genova 15/08/2025
LUIGI FERRARIS 21:15

MATCH REPORT

Genova 15/08/2025 LUIGI FERRARIS 21:15

GENOA 3-0 VICENZA

LINE-UPS

GENOA

1	LEALI (GK)	
15	NORTON-CUFFY	
22	VÁSQUEZ	
27	MARCANDALLI	
3	MARTÍN	
73	MASINI	
8	STANCIU	
23	V. CARBONI	
32	FRENDRUP	
11	GRØNBÆK	
29	COLOMBO	

VICENZA

12	MASSOLO	(GK)
6	LEVERBE	
14	CUOMO	
27	SANDON	
23	BENASSAI	A
8	CAVION	
4	CARRARO	
99	VITALE M.	
28	CAFERRI	
10	CAPELLO	
9	MORRA	

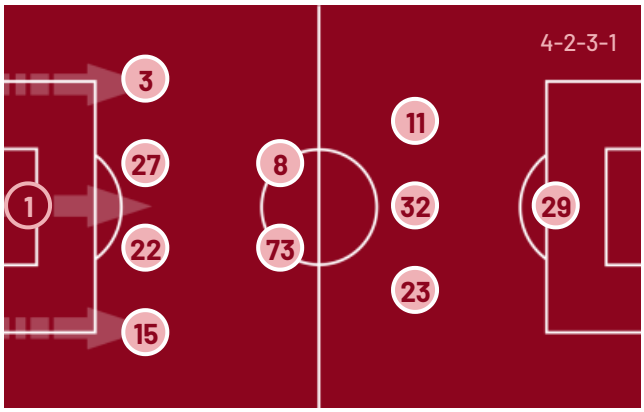

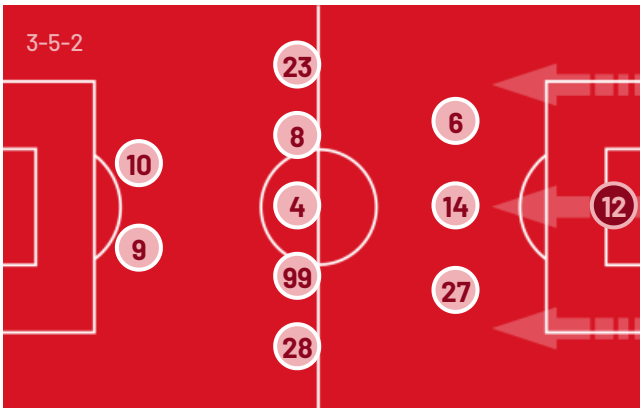

Bench

31	SIEGRIST (GK)
39	SOMMARIVA (GK)
2	THORSBY
5	ØSTIGÅRD
9	VITINHA
10	MESSIAS
17	MALINOVSKYI
20	SABELLI
21	EKHATOR
30	CUENCA
40	FINI
76	VENTURINO
77	ELLERTSSON

Bench

1	BASSO (GK)
22	BIANCHI (GK)
7	RAUTI
11	STÜCKLER
13	GOLIN
19	TRIBUZZI
24	ALESSIO
26	PELLIZZARI
33	VESCOVI
76	FANTONI
77	RADA
97	ROSA

Head Coach: PATRICK VIEIRA

Head Coach: FABIO GALLO

Referee: MARIA SOLE FERRIERI CAPUTI
Assistent referee: MARCO TRINCHIERI
Assistent referee: AYOUB EL FILALI

Fourth official: PARIDE TREMOLADA
V.A.R.: MATTEO GARIGLIO
A.V.A.R.: GIANLUCA MANGANIELLO

Round of 64
COPPA ITALIA FRECCIAROSSA 2025-2026

MATCH REPORT

Genova 15/08/2025 LUIGI FERRARIS 21:15

GENOA 3-0 VICENZA

MATCH EVENTS

GEN

1H 0' | 45+3'

2H 46' | 90+1'

VIC

GENOA		VICENZA	
3			0
VALENTÍN CARBONI	40'		
(AARÓN MARTÍN)	40'		
FRANCESCO BENASSAI	45+1'		
NICOLAE STANCIU	54'		
		55'	DAVID STÜCKLER | ALESSANDRO CAPELLO
		55'	ARMAND RADA | MICHELE CAVION
JUNIOR MESSIAS | VALENTÍN CARBONI	59'		
RUSLAN MALINOVSKYI | ALBERT GRØNBÆK	59'		
		66'	GIULIO PELLIZZARI | MATTIA VITALE
		66'	ALESSIO TRIBUZZI | LORENZO CAFERRI
LEO ØSTIGÅRD | ALESSANDRO MARCANDALLI	69'		
VITINHA | LORENZO COLOMBO	69'		
		75'	THOMAS SANDON
		78'	FILIPPO ALESSIO | CLAUDIO MORRA
LORENZO VENTURINO | NICOLAE STANCIU	80'		

Legend:
Goals, Penalty, Yellow Card, Red Card, Double Yellow Card, Owngoal, Assist, Substitution

Round of 64
COPPA ITALIA FRECCIAROSSA 2025-2026

MATCH REPORT

Genova 15/08/2025 LUIGI FERRARIS 21:15

GENOA 3-0 VICENZA

GAME TIME

92'45''

Effective played time: 63%

58'44''

1st Half - 2nd Half
30'10" - 28'34"

BALL POSSESSION

GENOA VICENZA

QUARTERS BALL POSSESSION

	GENOA	VICENZA
1H 0'-15'	74.04%	25.96%
16'-30'	64.71%	35.29%
31'-47'	60.42%	39.58%
2H 46'-60'	68.07%	31.93%
61'-75'	72.63%	27.37%
76'-92'	79.51%	20.49%

TEAM STATS

	GEN	VIC
Attempts	15	5
Attempts on target	6	2
Attempts on target from penalty box	10	3
Post		
Bar		
Attempts off target	5	2
Blocked Shots	3	1
Scoring Chances	3	1
Key Passes	11	3
Assists	1	
Fouls Committed	10	15
Corners	5	2
Offsides		1
Cross Completed/Total	3/16	3/11
Dribbling	11	2
Passes Completed	661	231
Passes Completed/Attempted (%)	92	77
Passes Final Third	130	38
Balls played forward	264	60
Long Passes	46	26
Saves	2	4
Gained Possessions	38	39

MATCH REPORT

Genova 15/08/2025 LUIGI FERRARIS 21:15

GENOA 3-0 VICENZA

PLAYER STATS

GENOA		M	GC	OG	S	AS	CL	LB	FYC	SYC	RC
1	LEALI	93'			2			7			

		M	G	OG	A	AT	PT	SC	FS	BP	AS	KP	P	P(%)	PA	R	FYC	SYC	RC
15	NORTON-CUFFY	93'										1	98	93	32	5			
22	VÁSQUEZ	93'			1				1				76	91	8	3			
27	MARCANDALLI	72'											73	96	6	4			
3	MARTÍN	93'									1	1	72	93	33				
73	MASINI	93'			2				4				63	96	32	5			
8	STANCIU	83'	1		3	2			1			3	53	88	34	3			
23	V. CARBONI	62'	1		3	2		1	2			2	31	88	23	1			
32	FRENDRUP	93'							1			1	60	95	41	7			
11	GRØNBÆK	62'			1	1							23	85	18	4			
29	COLOMBO	72'			2			1	1			2	12	85	10	2			
5	ØSTIGÅRD	22'											25	100		1			
9	VITINHA	22'										1	5	100	5	1			
10	MESSIAS	32'			2	1		1	2				13	72	9	2			
17	MALINOVSKYI	32'			1				1				20	90	10				
76	VENTURINO	11'											5	100	3				

VICENZA		M	GC	OG	S	AS	CL	LB	FYC	SYC	RC
12	MASSOLO	93'	3		4			21			

		M	G	OG	A	AT	PT	SC	FS	BP	AS	KP	P	P(%)	PA	R	FYC	SYC	RC
6	LEVERBE	93'											26	81	3	5			
14	CUOMO	93'											32	91	2	5			
27	SANDON	93'											23	76	11	5	1		
23	BENASSAI	93'		1					1				29	87	2	4			
8	CAVION	57'											8	66	4	2			
4	CARRARO	93'			1								28	82	3	5			
99	VITALE M.	68'			1				1				6	66	5	2			
28	CAFERRI	68'			1			1	2				21	75	11	1			
10	CAPELLO	57'							1			1	7	70	3	1			
9	MORRA	80'			1	1			1			1	10	83	5				
11	STÜCKLER	36'											4	66	3	1			
19	TRIBUZZI	25'			1	1							5	71	3	1			
24	ALESSIO	14'																	
26	PELLIZZARI	25'							2				6	100	4	3			
77	RADA	36'							1			1	4	66	1	1			

Legend

FYC	Yellow Card
OG	Owngoal
BP	Balls Played
SYC	Double Yellow Card
RC	Red Card
G	Goals
GC	Goal Conceded
M	Minutes Played
AS	Assists
FS	Fouls Suffered
A	Attempts
AT	Attempts on target
SC	Scoring Chances
PT	Posts
S	Saves
CL	Clearences
LB	Long Ball
P(%)	Passes Completed/Attempted (%)
KP	Key Passes
PA	Balls played forward
P	Passes Completed
R	Gained Possessions

PLAYERS RANKING

Attempts

1	STANCIU	GEN	3
2	V. CARBONI	GEN	3
3	MESSIAS	GEN	2
4	COLOMBO	GEN	2
5	MASINI	GEN	2

Attempts on target

1	STANCIU	GEN	2
2	V. CARBONI	GEN	2
3	GRØNBÆK	GEN	1
4	TRIBUZZI	VIC	1
5	MORRA	VIC	1

Passes Final Third

1	FRENDRUP	GEN	19
2	STANCIU	GEN	18
3	MASINI	GEN	18
4	V. CARBONI	GEN	15
5	MARTÍN	GEN	13

Scoring Chances

1	MESSIAS	GEN	1
2	CAFERRI	VIC	1
3	COLOMBO	GEN	1
4	V. CARBONI	GEN	1

Crosses

1	STANCIU	GEN	5
2	MARTÍN	GEN	4
3	VITALE M.	VIC	4
4	GRØNBÆK	GEN	2
5	NORTON-CUFFY	GEN	2

Passes Completed

1	NORTON-CUFFY	GEN	98
2	VÁSQUEZ	GEN	76
3	MARCANDALLI	GEN	73
4	MARTÍN	GEN	72
5	MASINI	GEN	63

Key Passes

1	STANCIU	GEN	3
2	COLOMBO	GEN	2
3	V. CARBONI	GEN	2
4	MARTÍN	GEN	1
5	CAPELLO	VIC	1

Dribbling

1	V. CARBONI	GEN	3
2	MARTÍN	GEN	2
3	GRØNBÆK	GEN	2
4	PELLIZZARI	VIC	1
5	MESSIAS	GEN	1

Round of 64
COPPA ITALIA FRECCIAROSSA 2025-2026

MATCH REPORT

Genova 15/08/2025 LUIGI FERRARIS 21:15

GENOA 3-0 VICENZA

ATTEMPTS MAP

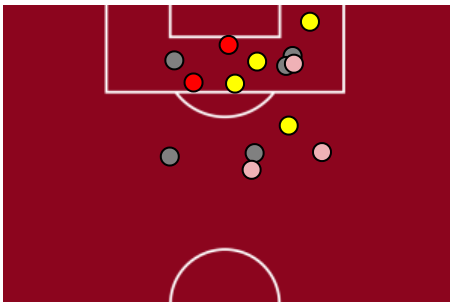

3	Goals	0
6	On target	2
5	Off target	2
3	Blocked	1

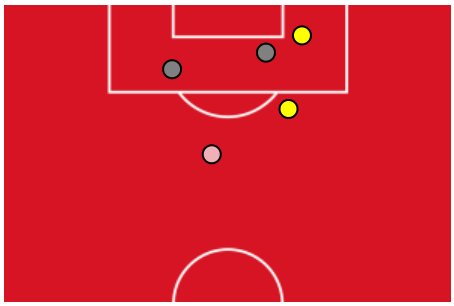

OPEN PLAY CROSSES MAP

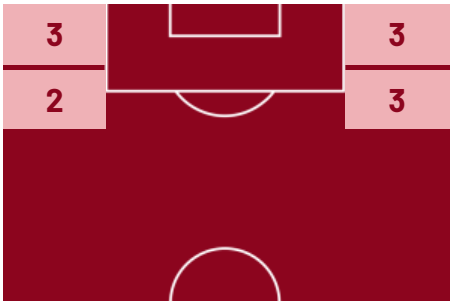

3	Crosses completed	3
16	Total crosses	11
19	Accuracy (%)	27

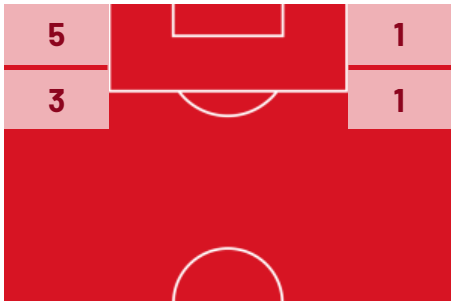

923	Total Balls Played	524
290	DEFENSIVE	247
409	MIDFIELD	189
224	ATTACK ZONE	88

Genova 15/08/2025 LUIGI FERRARIS 21:15

GENOA	3-0	VICENZA

The above statistics are considered final 24 hours after the end of the match.

The disciplinary sanctions are unofficial, as they come from real-time tracking during the match. They will become official following approval by the relevant bodies.

In the case of uncertainty over the identity of a goalscorer, Lega Serie A will confirm this the day after each round of matches is completed.

The official data providers are Kama, Hawk-Eye, Math and Sport.