MATCH REPORT

Round of 64
COPPA ITALIA FRECCIAROSSA 2025-2026

CERIGNOLA

HELLAS VERONA

Cerignola 18/08/2025
DOMENICO MONTERISI 18:00

MATCH REPORT

Cerignola 18/08/2025 DOMENICO MONTERISI 18:00

CERIGNOLA 1-1 HELLAS VERONA

LINE-UPS

CERIGNOLA

1	GRECO (GK)
6	VISENTIN
45	COCOROCCHIO
15	LIGI
3	LU. RUSSO
77	COCCIA
24	MORESO
58	CRETELLA
33	D'ORAZIO
29	CUPPONE
90	EMMAUSSO

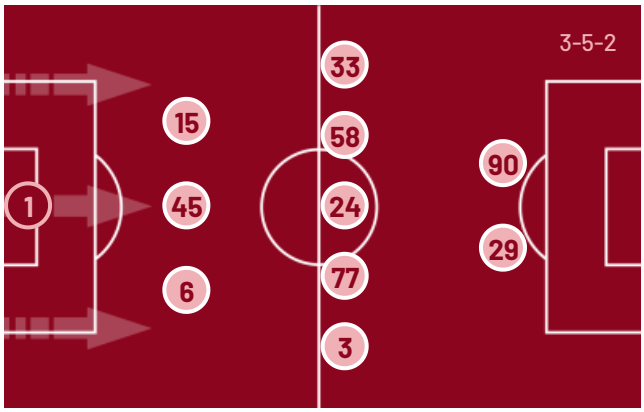

Bench

12	RIZZUTO (GK)
22	FARES (GK)
9	SABBATANI
17	BALLABILE
18	FAGGIOLI
19	GIULIODORI
20	SAINZ-MAZA
25	SPALTRO
27	INGROSSO
83	ZAK
99	PARLATO

Head Coach: VINCENZO MAIURI

HELLAS VERONA

(GK) MONTIPÒ	1
OYEGOKE	2
UNAI NÚÑEZ	5
VALENTINI	6
CHAM	70
NIASSE	36
BERNEDE	24
SERDAR	8
FRESE	3
GIOVANE	17
MOSQUERA	25

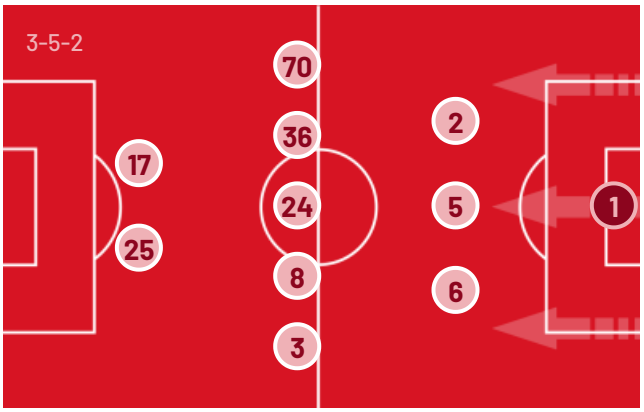

Bench

(GK) PERILLI	34
(GK) MAGRO	98
YELLU	4
A. SARR	9
BRADARIĆ	12
D. LIVRAMENTO	14
CHARLYS	18
SLOTSAGER	19
KASTANOS	20
HARROUI	21
KURTI	22
LAMBOURDE	39
AJAYI	72
MITROVIĆ	80

Head Coach: PAOLO ZANETTI

Referee:	LUCA MASSIMI
Assistent referee:	STEFANO GALIMBERTI
Assistent referee:	MATTIA REGATTIERI
Fourth official:	IVANO PEZZUTO
V.A.R.:	LUIGI NASCA
A.V.A.R.:	STEFANO DEL GIOVANE

Round of 64
COPPA ITALIA FRECCIAROSSA 2025-2026

MATCH REPORT

Cerignola 18/08/2025 DOMENICO MONTERISI 18:00

CERIGNOLA 1-1 HELLAS VERONA

MATCH EVENTS

CER

1H 0' | 45+5'

2H 46' | 90+8'

VER

CERIGNOLA		HELLAS VERONA	
1		1	
LUIGI CUPPONE	43'	DOMAGOJ BRADARIĆ | NICOLÁS VALENTINI	9'
MICHELE CLAUDIO EMMAUSSO	62'	DOMAGOJ BRADARIĆ	55'
		(CHEIKH NIASSE)	55'
		AMIN SARR | DANIEL MOSQUERA	63'
		DAILON LIVRAMENTO | CHEIKH NIASSE	63'
ZAK RUGGIERO | GIUSEPPE COCCIA	67'		
ALESSANDRO FAGGIOLI | MICHELE CLAUDIO EMMAUSSO	67'		
		SUAT SERDAR	75'
MIGUEL ANGEL SAINZ MAZA LOPEZ | OSCAR MORESO ARJONA	78'		
		GRIGORIS KASTANOS | ANTOINE BERNEDE	80'
		YELLU SANTIAGO | GIOVANE	80'
MIGUEL ANGEL SAINZ MAZA LOPEZ	80'		
RICCARDO SPALTRO | LUDOVICO D'ORAZIO	84'		
		MARTIN FRESE	87'
MIGUEL ANGEL SAINZ MAZA LOPEZ	90+1'		
(ALESSANDRO LIGI)	90+1'		
ZAK RUGGIERO	90+7'		

Yellow Card Head Coach VINCENZO MAIURI

Legend:
Goals, Penalty, Yellow Card, Red Card, Double Yellow Card, Owngoal, Assist, Substitution

MATCH REPORT

Cerignola 18/08/2025 DOMENICO MONTERISI 18:00

CERIGNOLA 1-1 HELLAS VERONA

PENALTIES

		●	20	GRIGORIS KASTANOS
CARMINE CRETELLA	58	●		
		●	9	AMIN SARR
LUCA RUSSO	3	●		
		●	14	DAILON ROCHA LIVRAMENTO DO ROSARIO
ALESSANDRO FAGGIOLI	18	●		
		●	4	JESÚS SANTIAGO PEREZ
MIGUEL ANGEL SAINZ MAZA LOPEZ	20	●		
		●	8	SUAT SERDAR

Round of 64
COPPA ITALIA FRECCIAROSSA 2025-2026

MATCH REPORT

Cerignola 18/08/2025 DOMENICO MONTERISI 18:00

CERIGNOLA 1-1 HELLAS VERONA

GAME TIME

101'26''

Effective played time: 51%

52'10''

1st Half - 2nd Half
28'34'' - 23'36''

BALL POSSESSION

CERIGNOLA VERONA

QUARTERS BALL POSSESSION

1H	0'-15'	2H	46'-60'
34.07%	65.93%	70.97%	29.03%
	16'-30'		61'-75'
52.41%	47.59%	25.84%	74.16%
	31'-49'		76'-101'
49.44%	50.56%	44.37%	55.63%

TEAM STATS

	CER	VER
Attempts	12	12
Attempts on target	8	5
Attempts on target from penalty box	6	6
Post		
Bar		
Attempts off target	2	5
Blocked Shots	2	2
Scoring Chances	3	
Key Passes	9	8
Assists	1	1
Fouls Committed	14	16
Corners	6	4
Offsides		
Cross Completed/Total	2/11	4/20
Dribbling	8	8
Passes Completed	325	291
Passes Completed/Attempted (%)	79	78
Passes Final Third	43	83
Balls played forward	109	135
Long Passes	42	54
Saves	4	7
Gained Possessions	49	51

MATCH REPORT

Cerignola 18/08/2025 DOMENICO MONTERISI 18:00

CERIGNOLA 1-1 HELLAS VERONA

PLAYER STATS

CERIGNOLA		M	GC	OG	S	AS	CL	LB	FYC	SYC	RC
1	GRECO	102'	1		4		1	15			

		M	G	OG	A	AT	PT	SC	FS	BP	AS	KP	P	P(%)	PA	R	FYC	SYC	RC
6	VISENTIN	102'							3	89			53	79	17	8			
45	COCOROCCHIO	102'							1	69			45	91	3	5			
15	LIGI	102'								74	1	3	45	77	10	9			
3	LU. RUSSO	102'							1	37			24	80	16	4			
77	COCCIA	71'			1	1		1	1	17			12	85	5	2			
24	MORESO	82'			1					48			35	87	12	4			
58	CRETELLA	102'			2	1				75		3	38	76	20	7			
33	D'ORAZIO	88'			1					36		1	19	86	8	3			
29	CUPPONE	102'			2	1			3	21			3	33	2		1		
90	EMMAUSSO	71'			4	4		2	4	21		1	9	75	6	1	1		
18	FAGGIOLI	31'							1	4			1	100	1				
20	SAINZ-MAZA	20'	1		1	1				8			3	60	2	2	1		
25	SPALTRO	15'							1	7			3	100	2	1			
83	ZAK	31'								10		1	6	75	5	2	1		

HELLAS VERONA		M	GC	OG	S	AS	CL	LB	FYC	SYC	RC
1	MONTIPÒ	102'	1		7			24			

		M	G	OG	A	AT	PT	SC	FS	BP	AS	KP	P	P(%)	PA	R	FYC	SYC	RC
2	OYEGOKE	102'								56			28	82	6	5			
5	UNAI NÚÑEZ	102'							1	54			32	86	3	8			
6	VALENTINI	9'								5			3	100	1				
70	CHAM	102'			2	1				52		1	22	81	16	7			
36	NIASSE	67'			1				1	37	1	1	27	93	17	4			
24	BERNEDE	84'								55		1	25	73	12	7			
8	SERDAR	102'			1	1			3	42		3	24	82	17	4	1		
3	FRESE	102'							2	77			45	78	15	7	1		
17	GIOVANE	84'			4	2				31			11	73	10	1			
25	MOSQUERA	67'			2				2	22			11	84	6	1			
4	YELLU	19'							1	8			3	75	3	2			
9	A. SARR	36'			1				2	16			5	62	5				
12	BRADARIĆ	94'	1		1	1			1	40		1	24	80	19	2			
14	D. LIVRAMENTO	36'								13			3	42	2				
20	KASTANOS	19'								13		1	5	62	3	1			

Legend

FYC	Yellow Card
OG	Owngoal
BP	Balls Played
SYC	Double Yellow Card
RC	Red Card
G	Goals
GC	Goal Conceded
M	Minutes Played
AS	Assists
FS	Fouls Suffered
A	Attempts
AT	Attempts on target
SC	Scoring Chances
PT	Posts
S	Saves
CL	Clearences
LB	Long Ball
P(%)	Passes Completed/Attempted (%)
KP	Key Passes
PA	Balls played forward
P	Passes Completed
R	Gained Possessions

PLAYERS RANKING

Attempts

1	GIOVANE	VER	4
2	EMMAUSSO	CER	4
3	CRETELLA	CER	2
4	MOSQUERA	VER	2
5	CHAM	VER	2

Attempts on target

1	EMMAUSSO	CER	4
2	GIOVANE	VER	2
3	CRETELLA	CER	1
4	BRADARIĆ	VER	1
5	CHAM	VER	1

Passes Final Third

1	CHAM	VER	15
2	BRADARIĆ	VER	14
3	NIASSE	VER	11
4	SERDAR	VER	10
5	FRESE	VER	8

Scoring Chances

1	EMMAUSSO	CER	2
2	COCCIA	CER	1

Crosses

1	CHAM	VER	10
2	CRETELLA	CER	6
3	BERNEDE	VER	4
4	FRESE	VER	4
5	LU. RUSSO	CER	2

Passes Completed

1	VISENTIN	CER	53
2	LIGI	CER	45
3	COCOROCCHIO	CER	45
4	FRESE	VER	45
5	CRETELLA	CER	38

Key Passes

1	LIGI	CER	3
2	CRETELLA	CER	3
3	SERDAR	VER	3
4	BERNEDE	VER	1
5	NIASSE	VER	1

Dribbling

1	GIOVANE	VER	4
2	CRETELLA	CER	2
3	CHAM	VER	2
4	CUPPONE	CER	2
5	BRADARIĆ	VER	1

MATCH REPORT

Cerignola 18/08/2025 DOMENICO MONTERISI 18:00

CERIGNOLA 1-1 HELLAS VERONA

ATTEMPTS MAP

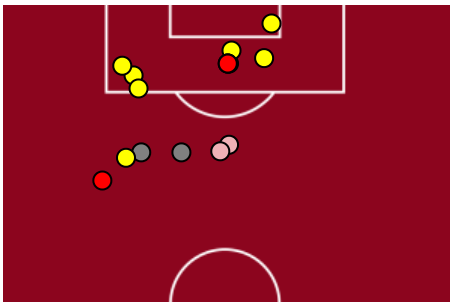

1	Goals	1
8	On target	5
2	Off target	5
2	Blocked	2

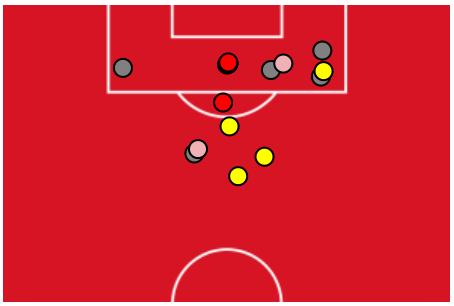

OPEN PLAY CROSSES MAP

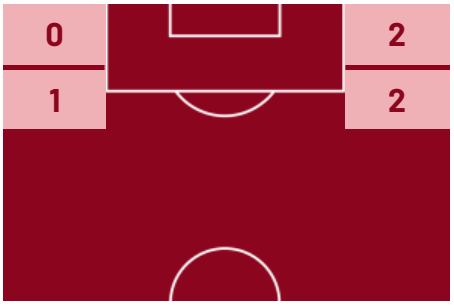

2	Crosses completed	4
11	Total crosses	20
18	Accuracy (%)	20

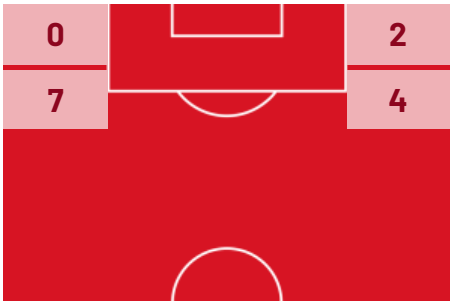

662	Total Balls Played	653
309	DEFENSIVE	204
220	MIDFIELD	247
133	ATTACK ZONE	202

MATCH REPORT

Cerignola 18/08/2025 DOMENICO MONTERISI 18:00

CERIGNOLA	1-1	HELLAS VERONA

The above statistics are considered final 24 hours after the end of the match.

The disciplinary sanctions are unofficial, as they come from real-time tracking during the match. They will become official following approval by the relevant bodies.

In the case of uncertainty over the identity of a goalscorer, Lega Serie A will confirm this the day after each round of matches is completed.

The official data providers are Kama, Hawk-Eye, Math and Sport.