MATCH REPORT

Round of 64
COPPA ITALIA FRECCIAROSSA 2025-2026

CAGLIARI

ENTELLA

Cagliari 16/08/2025
UNIPOL DOMUS 20:45

Round of 64
COPPA ITALIA FRECCIAROSSA 2025-2026

MATCH REPORT

Cagliari 16/08/2025 UNIPOL DOMUS 20:45

CAGLIARI 1-1 ENTELLA

LINE-UPS

CAGLIARI

1	CAPRILE (GK)	
19	ZORTEA	
33	OBERT	
26	MINA	
3	IDRISSI	
8	ADOPO	
16	PRATI	
90	FOLORUNSHO	
14	DEIOLA	A
91	PICCOLI	
77	LUVUMBO	

4-3-3

ENTELLA

(GK)	DEL FRATE	22
	MEZZONI	94
	PARODI	23
	TIRITIELLO	6
	MARCONI	15
	DI MARIO	26
	DALLA VECCHIA	27
	BENALI	50
	FRANZONI	24
	FUMAGALLI	20
	GUIU	11

5-3-2

Bench

24	CIOCCI (GK)
34	SARNO (GK)
4	MAZZITELLI
9	KILIÇSOY
10	GAETANO
17	FELICI
18	DI PARDO
20	ROG
21	CAVUOTI
22	VINCIGUERRA
23	PINTUS
28	ZAPPA
29	BORRELLI
94	S. ESPOSITO

Head Coach: FABIO PISACANE

Bench

(GK)	COLOMBI	1
(GK)	GARITI	12
	PALOMBA	2
	NICHETTI	4
	KARIĆ	8
	CASTELLI	9
	DEBENEDETTI	19
	F. RUSSO	21
	MATTEAZZI	25
	NDRECKA	43
	GHIO	55
	BOCCADAMO	77
	BOTTARO	81
	D. PORTANOVA	90

Head Coach: ANDREA CHIAPPELLA

Referee:	MARIO PERRI
Assistent referee:	FRANCESCO LUCIANI
Assistent referee:	MATTEO PRESSATO
Fourth official:	FEDERICO DIONISI
V.A.R.:	NICCOLO' BARONI
A.V.A.R.:	VALERIO MARINI

Round of 64
COPPA ITALIA FRECCIAROSSA 2025-2026

MATCH REPORT

Cagliari 16/08/2025 UNIPOL DOMUS 20:45

CAGLIARI	1-1	ENTELLA

MATCH EVENTS

CAG

1H 0' | 45+3'

2H 46' | 90+13'

ENT

CAGLIARI		ENTELLA	
1			1
		32'	AHMAD BENALI
ROBERTO PICCOLI	45'		
(MICHEL ADOPO)	45'		
		47'	LUCA PARODI
		61'	FLAVIO RUSSO | BERNAT GUIU
		61'	NERMIN KARIC | MARCO DALLA VECCHIA
GABRIELE ZAPPA | RIYAD IDRISSI	64'		
SEBASTIANO ESPOSITO | ZITO LUVUMBO	64'		
		75'	IVAN MARCONI
		76'	ALESSANDRO DEBENEDETTI | TOMMASO FUMAGALLI
		76'	MARCO NICHETTI | AHMAD BENALI
SEMIH KILIÇSOY | ROBERTO PICCOLI	77'		
LUCA MAZZITELLI | MATTEO PRATI	77'		
		83'	DAVIDE CASTELLI | ANDREA FRANZONI
		87'	ALESSANDRO DEIOLA
NICOLÒ CAVUOTI | ADAM OBERT	89'		
		90'	NERMIN KARIC

Legend:
Goals, Penalty, Yellow Card, Red Card, Double Yellow Card, Owngoal, Assist, Substitution

MATCH REPORT

Cagliari 16/08/2025 UNIPOL DOMUS 20:45

CAGLIARI 1-1 ENTELLA

PENALTIES

CAGLIARI			ENTELLA	
			21	FLAVIO RUSSO
YERRY FERNANDO MINA GONZALEZ	26			
			9	DAVIDE CASTELLI
NDARY MICHEL ADOPO	8			
			8	NERMIN KARIC
SEMIH KILIÇSOY	9			
			19	ALESSANDRO DEBENEDETTI
MICHAEL FOLORUNSHO IJIEMUAN	90			
			6	ANDREA TIRITIELLO
SEBASTIANO ESPOSITO	94			
			15	IVAN MARCONI
NICOLÒ CAVUOTI	21			

MATCH REPORT

Cagliari 16/08/2025 UNIPOL DOMUS 20:45

CAGLIARI 1-1 ENTELLA

GAME TIME

105'02''

Effective played time: 51%

53'22''

1st Half - 2nd Half
29'09'' - 24'13''

BALL POSSESSION

CAGLIARI ENTELLA

QUARTERS BALL POSSESSION

	CAGLIARI	ENTELLA
1H 0'-15'	59.6%	40.4%
16'-30'	68.46%	31.54%
31'-47'	48.11%	51.89%
2H 46'-60'	58.86%	41.14%
61'-75'	47.75%	52.25%
76'-105'	63.75%	36.25%

TEAM STATS

	CAG	ENT
Attempts	11	5
Attempts on target	3	2
Attempts on target from penalty box	6	4
Post	1	
Bar		
Attempts off target	5	3
Blocked Shots	3	
Scoring Chances	3	1
Key Passes	6	5
Assists	1	
Fouls Committed	17	17
Corners	3	3
Offsides		1
Cross Completed/Total	3/15	3/14
Dribbling	11	5
Passes Completed	445	302
Passes Completed/Attempted (%)	84	79
Passes Final Third	74	44
Balls played forward	164	103
Long Passes	27	38
Saves	2	2
Gained Possessions	59	57

MATCH REPORT

Cagliari 16/08/2025 UNIPOL DOMUS 20:45

CAGLIARI 1-1 ENTELLA

PLAYER STATS

CAGLIARI		M	GC	OG	S	AS	CL	LB	FYC	SYC	RC
1	CAPRILE	106'	1		2		1	7			

		M	G	OG	A	AT	PT	SC	FS	BP	AS	KP	P	P(%)	PA	R	FYC	SYC	RC
19	ZORTEA	106'							2				31	79	15	5			
33	OBERT	91'							1				70	90	15	13			
26	MINA	106'			1				2				94	96	18	11			
3	IDRISSI	66'											21	77	13	4			
8	ADOPO	106'			1	1					1	2	30	83	15	4			
16	PRATI	79'			1							1	35	79	13	3			
90	FOLORUNSHO	106'			1				5				26	61	21	4			
14	DEIOLA	106'		1					1				64	91	18	6			
91	PICCOLI	79'	1		3	2		1					9	75	6				
77	LUVUMBO	66'			1				2				8	72	8	2			
4	MAZZITELLI	27'											5	62	1				
9	KILIÇSOY	27'			2		1	2					3	60	2				
21	CAVUOTI	15'										1	7	77	6				
28	ZAPPA	40'										1	10	90	6				
94	S. ESPOSITO	40'			1				2			1	10	90	7	1			

ENTELLA		M	GC	OG	S	AS	CL	LB	FYC	SYC	RC
22	DEL FRATE	106'	1		2		1	14			

		M	G	OG	A	AT	PT	SC	FS	BP	AS	KP	P	P(%)	PA	R	FYC	SYC	RC
94	MEZZONI	106'							2				15	57	7	1			
23	PARODI	106'							2			1	32	71	18	2	1		
6	TIRITIELLO	106'										1	38	80		10			
15	MARCONI	106'											31	86	2	4	1		
26	DI MARIO	106'			1				4				21	84	8	3			
27	DALLA VECCHIA	63'							1				21	91	8	3			
50	BENALI	78'							2				49	85	12	16	1		
24	FRANZONI	85'							3				20	83	10	5			
20	FUMAGALLI	78'			2	1							13	65	10	2			
11	GUIU	63'							2			1	19	86	12	2			
4	NICHETTI	28'			1								8	88	3	2			
8	KARIĆ	43'										2	11	68	8	3	1		
9	CASTELLI	21'											1	100					
19	DEBENEDETTI	28'											2	66	2				
21	F. RUSSO	43'			1	1		1					4	80	3	1			

Legend

FYC	Yellow Card
OG	Owngoal
BP	Balls Played
SYC	Double Yellow Card
RC	Red Card
G	Goals
GC	Goal Conceded
M	Minutes Played
AS	Assists
FS	Fouls Suffered
A	Attempts
AT	Attempts on target
SC	Scoring Chances
PT	Posts
S	Saves
CL	Clearences
LB	Long Ball
P(%)	Passes Completed/Attempted (%)
KP	Key Passes
PA	Balls played forward
P	Passes Completed
R	Gained Possessions

PLAYERS RANKING

Attempts

1	PICCOLI	CAG	3
2	KILIÇSOY	CAG	2
3	FUMAGALLI	ENT	2
4	F. RUSSO	ENT	1
5	NICHETTI	ENT	1

Attempts on target

1	PICCOLI	CAG	2
2	F. RUSSO	ENT	1
3	ADOPO	CAG	1
4	FUMAGALLI	ENT	1

Passes Final Third

1	FOLORUNSHO	CAG	15
2	IDRISSI	CAG	9
3	ZORTEA	CAG	7
4	FRANZONI	ENT	6
5	MEZZONI	ENT	6

Scoring Chances

1	KILIÇSOY	CAG	2
2	F. RUSSO	ENT	1
3	PICCOLI	CAG	1

Crosses

1	FUMAGALLI	ENT	4
2	MEZZONI	ENT	3
3	CAVUOTI	CAG	3
4	OBERT	CAG	2
5	ZAPPA	CAG	2

Passes Completed

1	MINA	CAG	94
2	OBERT	CAG	70
3	DEIOLA	CAG	64
4	BENALI	ENT	49
5	TIRITIELLO	ENT	38

Key Passes

1	ADOPO	CAG	2
2	KARIĆ	ENT	2
3	TIRITIELLO	ENT	1
4	GUIU	ENT	1
5	ZAPPA	CAG	1

Dribbling

1	ZORTEA	CAG	3
2	LUVUMBO	CAG	3
3	FOLORUNSHO	CAG	2
4	BENALI	ENT	1
5	GUIU	ENT	1

MATCH REPORT

Cagliari 16/08/2025 UNIPOL DOMUS 20:45

CAGLIARI 1-1 ENTELLA

ATTEMPTS MAP

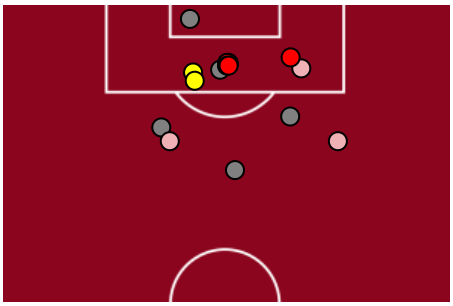

1	Goals	1
3	On target	2
5	Off target	3
3	Blocked	0

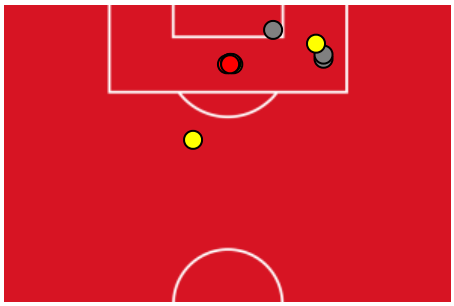

OPEN PLAY CROSSES MAP

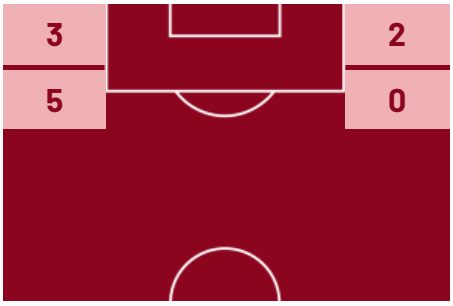

3	Crosses completed	3
15	Total crosses	14
20	Accuracy (%)	21

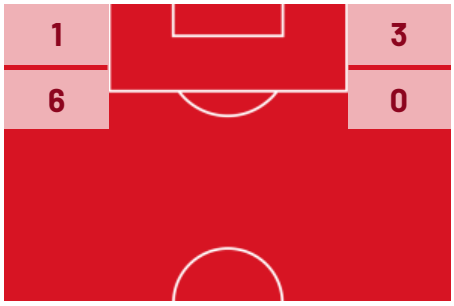

815	Total Balls Played	659
266	DEFENSIVE	252
349	MIDFIELD	279
200	ATTACK ZONE	128

Cagliari 16/08/2025 UNIPOL DOMUS 20:45

CAGLIARI	1-1	ENTELLA

The above statistics are considered final 24 hours after the end of the match.

The disciplinary sanctions are unofficial, as they come from real-time tracking during the match. They will become official following approval by the relevant bodies.

In the case of uncertainty over the identity of a goalscorer, Lega Serie A will confirm this the day after each round of matches is completed.

The official data providers are Kama, Hawk-Eye, Math and Sport.