MATCH REPORT

Matchday 13
SERIE A CHAMPIONSHIP 2026-2027

FROSINONE

PARMA

Frosinone 28/11/2026
BENITO STIRPE 15:00

MATCH REPORT

Frosinone 28/11/2026 BENITO STIRPE 15:00

FROSINONE	3-0	PARMA

LINE-UPS

FROSINONE			PARMA		
22	PALMISANI (GK)		(GK) DAFFARA	30	
20	A. OYONO		DELPRATO	15	
3	CALVANI		TROILO	37	
30	MONTERISI		NDIAYE	3	
79	BRACAGLIA		CREMASCHI	8	
73	MASINI		FABBIAN	80	
14	CALÒ		NICOLUSSI C.	41	
7	GHEDJEMIS		KEITA	16	
10	SCHMID		F. CARBONI	29	
17	KVERNADZE		E. TOURÉ	19	
89	BOBCEK	x3	ELPHEGE	23	

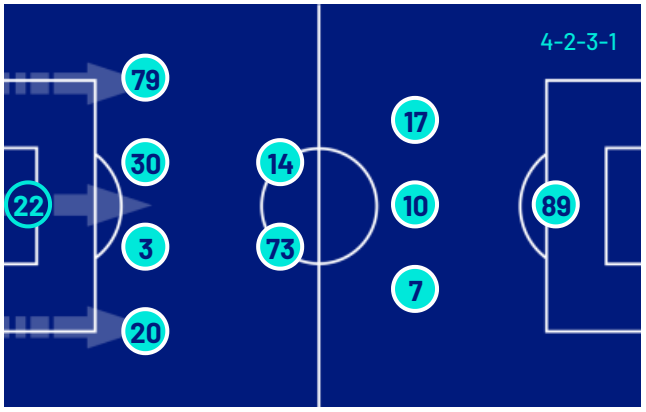

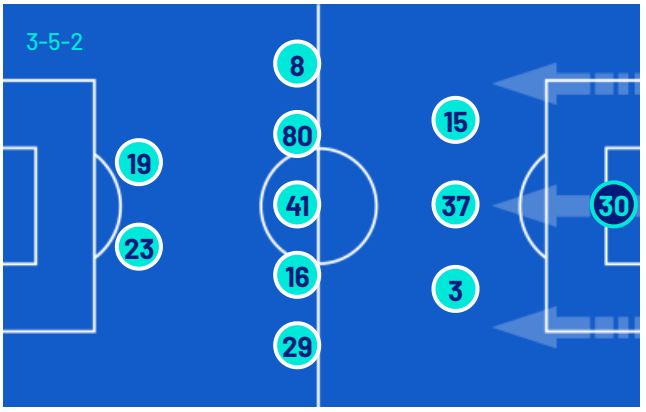

Bench			Bench		
12	PISSERI (GK)		(GK) GHIDOTTI	22	
91	DESPLANCHES (GK)		(GK) CORVI	40	
2	CITTADINI		SIERRO	4	
5	AMEY		O. DIALLO	7	
9	RAIMONDO		BERNABÉ	10	
16	CICHELLA		ALMQVIST	11	
24	ZERBIN		VALERI	14	
25	AKPOGUMA		FRIGAN	20	
27	GRILLITSCH		BRITSCHGI	27	
34	A. EL AZZOUZI		ORDOÑEZ	32	
40	FINI		DIEGO CARLOS	34	
70	HASA		KONATÉ	47	
71	TERZIĆ		LONTANI	76	
74	FAYED				
90	TCHATO				

Head Coach: MASSIMILIANO ALVINI

Head Coach: ALBERTO GILARDINO

Referee:	KEVIN BONACINA	Fourth official:	MATTEO MARCENARO
Assistent referee:	CHRISTIAN ROSSI	V.A.R.:	FRANCESCO COSSO
Assistent referee:	VINCENZO RUSSO	A.V.A.R.:	VALERIO MARINI

MATCH REPORT

Frosinone 28/11/2026 BENITO STIRPE 15:00

FROSINONE	3-0	PARMA

MATCH EVENTS

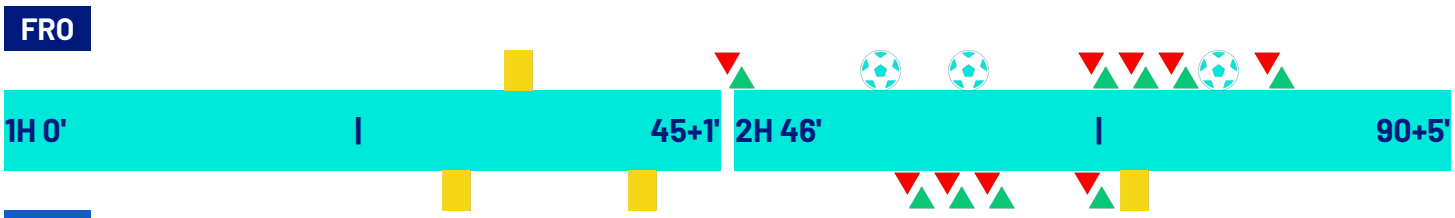

FROSINONE			PARMA
3			0
ILARIO MONTERISI	33'		
		29'	ENRICO DELPRATO
		41'	HANS NICOLUSSI CAVIGLIA
GIORGIO CITTADINI | ILARIO MONTERISI	45'		
TOMAS BOBCEK	55'		
		60'	PONTUS ALMQVIST | GIOVANNI FABBIAN
		60'	ADRIÁN BERNABÉ | HANS NICOLUSSI CAVIGLIA
		60'	SASCHA BRITSCHGI | FRANCO CARBONI
TOMAS BOBCEK	61'		
(PATRIZIO MASINI)	61'		
		71'	MATIJA FRIGAN | BENJAMIN CREMASCHI
		71'	NESTA ELPHEGE
ALESSIO ZERBIN | GIORGI KVERNADZE	74'		
MATTEO CICHELLA | GIACOMO CALÒ	78'		
ALEKSA TERZIĆ | GABRIELE BRACAGLIA	78'		
TOMAS BOBCEK	79'		
(ALESSIO ZERBIN)	79'		
SEYDOU FINI | TOMAS BOBCEK	82'		

Legend:
Goals · Penalty · Yellow Card · Red Card · Double Yellow Card
Owngoal · Assist · Substitution

MATCH REPORT

Frosinone 28/11/2026 BENITO STIRPE 15:00

FROSINONE	3-0	PARMA

GAME TIME

95'09''

BALL POSSESSION

FROSINONE PARMA

QUARTERS BALL POSSESSION

1H 0'-15'		2H 46'-60'	
53.68%	46.32%	79.49%	20.51%
16'-30'		**61'-75'**	
43.8%	56.2%	40.4%	59.6%
31'-46'		**76'-95'**	
65.85%	34.15%	49.02%	50.98%

TEAM STATS

	FRO	PAR
Attempts	23	15
Attempts on target	10	4
Attempts on target from penalty box	13	6
Post		
Bar		1
Attempts off target	9	4
Blocked Shots	4	4
Scoring Chances	1	2
Key Passes	18	10
Assists	2	
Fouls Committed	19	7
Corners	10	5
Offsides	3	2
Cross Completed/Total	11/35	3/21
Dribblings	17	4
Passes Completed	272	225
Passes Completed/Attempted (%)	80	76
Passes Final Third	124	39
Balls played forward	175	94
Long Passes	16	38
Saves	4	7
Gained Possessions	62	48

MATCH REPORT

Frosinone 28/11/2026 BENITO STIRPE 15:00

FROSINONE	3-0	PARMA

PLAYER STATS

FROSINONE	M	GC	OG	S	AS	CL	LB	FYC	SYC	RC
22 PALMISANI	96'			4			16			

	M	G	OG	A	AT	HW	SC	FS	BP	AS	KP	P	P(%)	PA	R	FYC	SYC	RC
20 A. OYONO	96'			3	1			1			1	32	91	24	13			
3 CALVANI	96'			1							1	19	82	10	4			
30 MONTERISI	46'			1				1				17	85	6	6	1		
79 BRACAGLIA	79'											15	65	10	6			
73 MASINI	96'			2	1					1	1	28	90	17	6			
14 CALÒ	79'			4				2			4	34	89	18	3			
7 GHEDJEMIS	96'			2	1						5	27	90	27				
10 SCHMID	96'			2	2						2	43	76	32	8			
17 KVERNADZE	75'			1	1			1			2	22	81	19	1			
89 BOBCEK	83'	3		6	4							6	54	3	1			
2 CITTADINI	50'											4	80	1	3			
16 CICHELLA	17'											2	66	2				
24 ZERBIN	21'			1			1			1	1	5	62	2	1			
40 FINI	13'											4	100	2				
71 TERZIĆ	17'										1	4	50	2	3			

PARMA	M	GC	OG	S	AS	CL	LB	FYC	SYC	RC
30 DAFFARA	96'	3		7			38			

	M	G	OG	A	AT	HW	SC	FS	BP	AS	KP	P	P(%)	PA	R	FYC	SYC	RC
15 DELPRATO	96'							2				28	71	6	5	1		
37 TROILO	96'											21	84		4			
3 NDIAYE	96'			1	1			3				14	70	4	7			
8 CREMASCHI	72'							1			1	17	89	12	5			
80 FABBIAN	61'							2			1	13	76	9	5			
41 NICOLUSSI C.	61'			2				2			1	11	91	4	2	1		
16 KEITA	96'			3				1				25	86	10	6			
29 F. CARBONI	61'			2							1	10	62	8	3			
19 E. TOURÉ	96'			2		1	1	1			2	13	76	11	1			
23 ELPHEGE	96'			2	1		1	2				19	79	12	2	1		
10 BERNABÉ	35'			1	1			1			2	14	100	9	2			
11 ALMQVIST	36'							2				1	25	1	1			
20 FRIGAN	24'			2	1			1			1	3	75	2	1			
27 BRITSCHGI	35'										1	14	77	6	3			

Legend

FYC	Yellow Card
OG	Owngoal
BP	Balls Played
SYC	Double Yellow Card
RC	Red Card
G	Goals
GC	Goal Conceded
M	Minutes Played
AS	Assists
FS	Fouls Suffered
A	Attempts
AT	Attempts on target
SC	Scoring Chances
HW	Posts
S	Saves
CL	Clearences
LB	Long Ball
P(%)	Passes Completed/Attempted (%)
KP	Key Passes
PA	Balls played forward
P	Passes Completed
R	Gained Possessions

PLAYERS RANKING

Attempts			
1	BOBCEK	FRO	6
2	CALÒ	FRO	4
3	A. OYONO	FRO	3
4	KEITA	PAR	3
5	E. TOURÉ	PAR	2

Attempts on target			
1	BOBCEK	FRO	4
2	SCHMID	FRO	2
3	NDIAYE	PAR	1
4	BERNABÉ	PAR	1
5	A. OYONO	FRO	1

Passes Final Third			
1	GHEDJEMIS	FRO	26
2	SCHMID	FRO	24
3	A. OYONO	FRO	20
4	KVERNADZE	FRO	14
5	CALÒ	FRO	10

Scoring Chances			
1	ZERBIN	FRO	1
2	E. TOURÉ	PAR	1
3	ELPHEGE	PAR	1

Crosses			
1	CALÒ	FRO	12
2	F. CARBONI	PAR	7
3	A. OYONO	FRO	6
4	GHEDJEMIS	FRO	6
5	NICOLUSSI C.	PAR	4

Passes Completed			
1	SCHMID	FRO	43
2	CALÒ	FRO	34
3	A. OYONO	FRO	32
4	DELPRATO	PAR	28
5	MASINI	FRO	28

Key Passes			
1	GHEDJEMIS	FRO	5
2	CALÒ	FRO	4
3	BERNABÉ	PAR	2
4	E. TOURÉ	PAR	2
5	KVERNADZE	FRO	2

Dribblings			
1	A. OYONO	FRO	8
2	GHEDJEMIS	FRO	4
3	KVERNADZE	FRO	2
4	NDIAYE	PAR	1
5	CREMASCHI	PAR	1

MATCH REPORT

Frosinone 28/11/2026 BENITO STIRPE 15:00

FROSINONE	3-0	PARMA

COACH

TEAM INDICATORS

56.08%	DANGEROUSITY	50.59%
DANGEROUSITY IN MANEUVER ACTIONS: 56.3%	Team dangerousity considering player's position of the own team, of the opponents and of the ball.	DANGEROUSITY IN MANEUVER ACTIONS: 51.15%
DANGEROUSITY IN TRANSITION ACTIONS: 54.55%		DANGEROUSITY IN TRANSITION ACTIONS: 48.9%
26.64km/h	BALL PACE	19.69km/h
10.62km/h	BALL CONDUCTION PACE	8.89km/h
38% / 62%	CONDUCTION VS PASSES TIME	63% / 37%

RECORDMEN

PASS GAIN

Number of players overtaken by a vertical pass (only successful passes are considered).
It shows how much a player tends to overcome the opponent's pressure lines.

1	40	SEYDOU FINI	4.2	1	30	GIOVANNI DAFFARA	5.24
2	14	GIACOMO CALÒ	3.86	2	37	MARIANO TROILO	4.5
3	7	FARÈS GHEDJEMIS	3.54	3	10	ADRIÁN BERNABÉ	3.25
4	22	LORENZO PALMISANI	3.22	4	27	SASCHA BRITSCHGI	3.24
5	10	ROMANO SCHMID	3.2	5	41	HANS NICOLUSSI CAVIGLIA	2.89

PASS RISK

Measures the player's propensity to risk the pass (only successful passes are considered).

1	16	MATTEO CICHELLA	100%	1	30	GIOVANNI DAFFARA	57%
2	30	ILARIO MONTERISI	44.1%	2	37	MARIANO TROILO	53.32%
3	22	LORENZO PALMISANI	41.25%	3	29	FRANCO CARBONI	33.5%
4	2	GIORGIO CITTADINI	33.17%	4	15	ENRICO DELPRATO	32.46%
5	89	TOMAS BOBCEK	29.33%	5	27	SASCHA BRITSCHGI	32.22%

RECEIVED PRESSURE

How much the player with the ball is pressed by the opposite team.
It depends on the speed, running direction and distance from the opponent who is at a shorter distance.

1	89	TOMAS BOBCEK	80.09%	1	23	NESTA ELPHEGE	71.74%
2	10	ROMANO SCHMID	68.96%	2	80	GIOVANNI FABBIAN	69.74%
3	16	MATTEO CICHELLA	65.81%	3	20	MATIJA FRIGAN	64.87%
4	24	ALESSIO ZERBIN	63.37%	4	41	HANS NICOLUSSI CAVIGLIA	64.76%
5	73	PATRIZIO MASINI	61.48%	5	19	EL BILAL TOURÉ	57.59%

PASS AVAILABILITY

Ability of a player to get away from opponents to receive the ball.
It is computed for all the teammates of the player in possession.

1	5	WISDOM AMEY	84.5%	1	8	BENJAMIN CREMASCHI	76.54%
2	40	SEYDOU FINI	77.95%	2	37	MARIANO TROILO	72.88%
3	30	ILARIO MONTERISI	75.29%	3	27	SASCHA BRITSCHGI	71.9%
4	14	GIACOMO CALÒ	73.01%	4	3	ABDOULAYE NDIAYE	70.76%
5	79	GABRIELE BRACAGLIA	72.1%	5	10	ADRIÁN BERNABÉ	68.21%

MATCH REPORT

Frosinone 28/11/2026 BENITO STIRPE 15:00

FROSINONE	3-0	PARMA

PLAYERS RANKING (ATHLETICS PERFORMANCE)

	Jog - Run - Sprint (km)			
1	PATRIZIO MASINI	8.866	2.878	0.104
				Total 11.882
2	FARÈS GHEDJEMIS	8.794	2.198	0.537
				Total 11.586
3	ROMANO CHRISTIAN SCHMID	8.364	2.195	0.413
				Total 11.034
4	ANTHONY HENRI OYONO OMVA TORQUE	8.303	2.267	0.396
				Total 11.010
5	GABRIELE CALVANI	8.875	1.777	0.134
				Total 10.825

	Jog - Run - Sprint (km)			
1	ENRICO DELPRATO	8.563	1.886	0.208
				Total 10.749
2	EL BILAL TOURE	8.060	1.922	0.367
				Total 10.454
3	MARIANO EMIR TROILO	8.131	1.379	0.284
				Total 9.871
4	LAMINE MANDELA KEITA	7.441	1.806	0.334
				Total 9.700
5	ABDOULAYE NIAKHATE NDIAYE	7.721	1.394	0.330
				Total 9.536

	AVG Speed km/h (run)		
1	SCHMID	FRO	19.714
2	KVERNADZE	FRO	19.682
3	ZERBIN	FRO	19.628
4	A. OYONO	FRO	19.622
5	GHEDJEMIS	FRO	19.599

	AVG Speed km/h (run)		
1	TROILO	PAR	19.751
2	CREMASCHI	PAR	19.662
3	ELPHEGE	PAR	19.641
4	FABBIAN	PAR	19.635
5	KEITA	PAR	19.603

	AVG Speed km/h (sprint)		
1	TERZIĆ	FRO	27.979
2	GHEDJEMIS	FRO	27.948
3	SCHMID	FRO	27.426
4	KVERNADZE	FRO	27.382
5	CICHELLA	FRO	27.219

	AVG Speed km/h (sprint)		
1	NDIAYE	PAR	28.105
2	E. TOURÉ	PAR	27.983
3	ALMQVIST	PAR	27.485
4	KEITA	PAR	27.424
5	BERNABÉ	PAR	27.277

TEAM STATS (ATHLETICS PERFORMANCE)

Distance Covered (km)	118.554

Jog - Run - Sprint (km)		
91.038	23.586	3.141

Distance Covered (km)	109.758

Jog - Run - Sprint (km)		
86.085	19.679	2.837

Fitness data displayed in the report are the ones collected in real time and could be different to the post-processed ones, delivered to the coaching staff

Walk + Jog:	0-15 km/h	Run:	15.1-24.9 km/h	Sprint:	25+ km/h	Walk + Jog + Run + Sprint:	Distance covered

TOP Sprinter:	Top five players per team

Frosinone 28/11/2026 BENITO STIRPE 15:00

FROSINONE 3-0 PARMA

PLAYERS AVERAGE POSITIONS

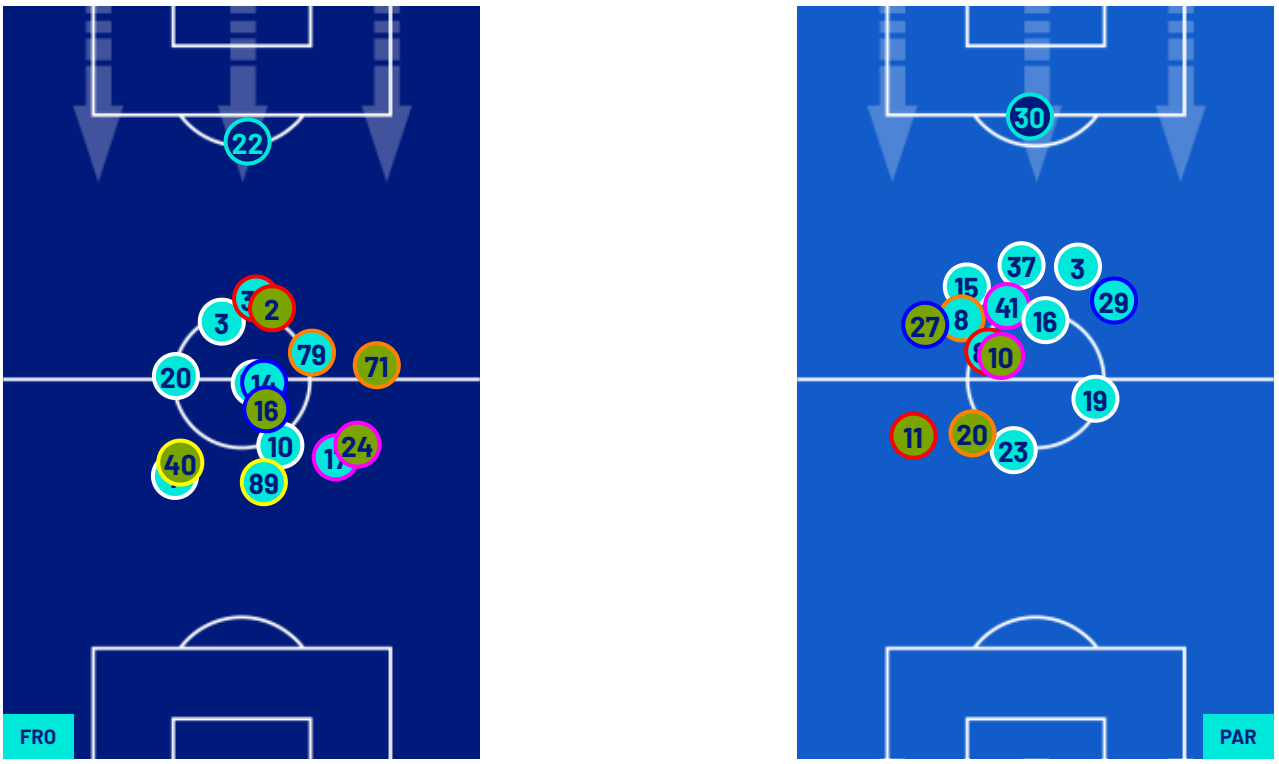

Legend:

1st Substitution	Player In	Player Out			
2nd Substitution	Player In	Player Out	Player In Substitution Of		
3rd Substitution	Player In	Player Out	Player In Substitution Of		
4th Substitution	Player In	Player Out	Player In Substitution Of		
5th Substitution	Player In	Player Out	Player In Substitution Of		

MATCH REPORT

Frosinone 28/11/2026 BENITO STIRPE 15:00

FROSINONE	3-0	PARMA

TEAM'S DEFENSE POSITION 1ST HALF

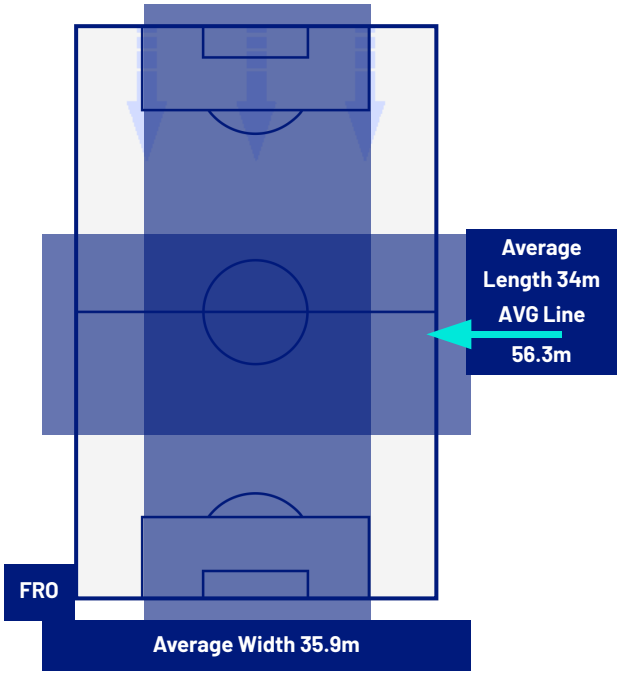

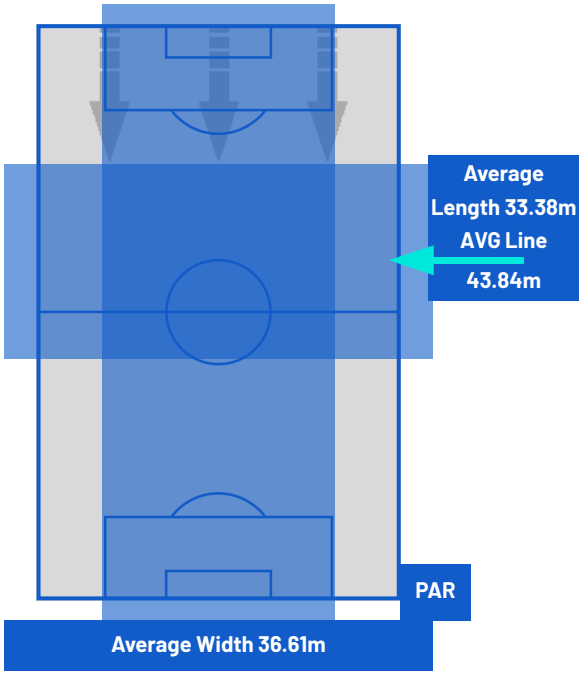

TEAM'S DEFENSE POSITION 2ND HALF

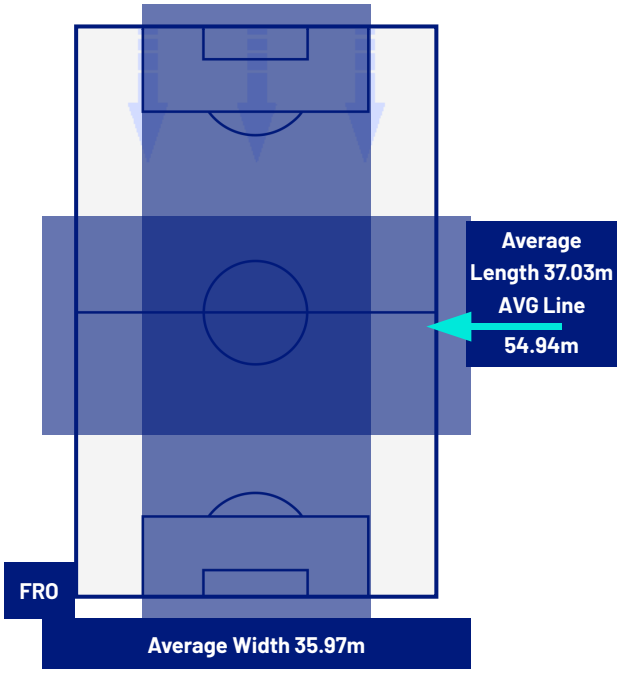

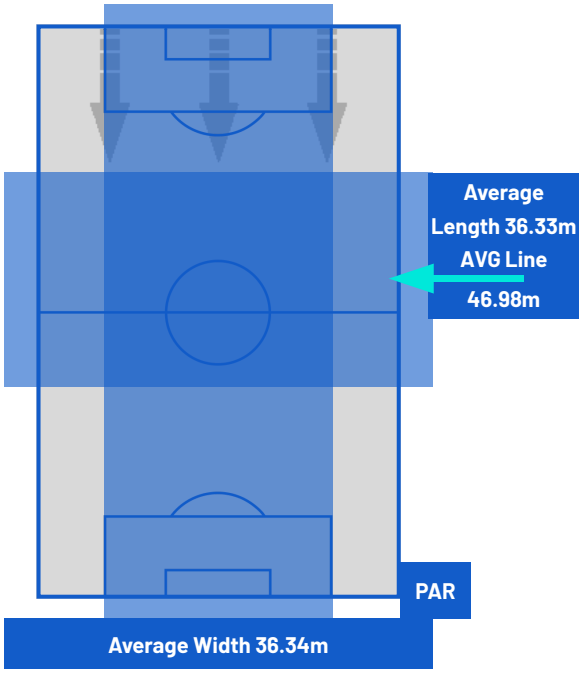

MATCH REPORT

Frosinone 28/11/2026 BENITO STIRPE 15:00

FROSINONE	3-0	PARMA

ATTEMPTS MAP

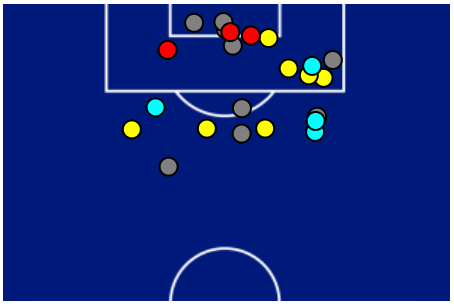

3	Goals	0
10	On target	4
9	Off target	4
4	Blocked	4

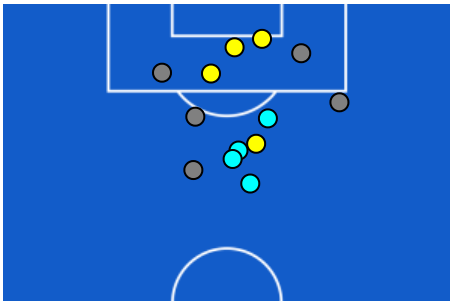

OPEN PLAY CROSSES MAP

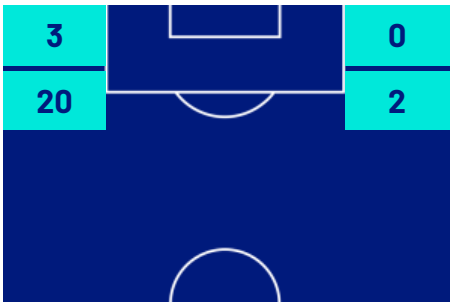

11	Crosses completed	3
35	Total crosses	21
31	Accuracy (%)	14



651	Total Balls Played	545
267	DEFENSIVE	294
155	MIDFIELD	159
229	ATTACK ZONE	92

MATCH REPORT

Frosinone 28/11/2026 BENITO STIRPE 15:00

FROSINONE	3-0	PARMA

KEY PLAYERS

TOMAS BOBČEK	89
Position	Forward
Date of birth	08/09/2001
Nationality	SVK

Jog 75% - Run 21% - Sprint 4%		Km 9.791
7.269	2.102	0.373

Mvp Stats	
Minutes Played	83
Goals	3
Scoring Chances	0
Attempts	6
Attempts on target	4 (3)
Assists	0
Balls Played	0
Passes Completed	6
Passes Completed/Attempted (%)	54
Key Passes	0
Gained Possessions	1
Fouls Suffered	0

LAMINE MANDELA KEITA	16
Position	Midfielder
Date of birth	10/05/2002
Nationality	BEL

Jog 78% - Run 19% - Sprint 3%		Km 9.700
7.441	1.806	0.334

Mvp Stats	
Minutes Played	96
Goals	0
Scoring Chances	0
Attempts	3
Attempts on target	0 (0)
Assists	0
Balls Played	0
Passes Completed	25
Passes Completed/Attempted (%)	86
Key Passes	0
Gained Possessions	6
Fouls Suffered	1

The above statistics are considered final 24 hours after the end of the match.

The disciplinary sanctions are unofficial, as they come from real-time tracking during the match. They will become official following approval by the relevant bodies.

In the case of uncertainty over the identity of a goalscorer, Lega Serie A will confirm this the day after each round of matches is completed.

The official data providers are Kama, Hawk-Eye, Math and Sport.