MATCH REPORT

Round of 64
COPPA ITALIA FRECCIAROSSA 2025-2026

SASSUOLO | **CATANZARO**

Reggio Emilia 15/08/2025
MAPEI STADIUM 18:30

MATCH REPORT

Reggio Emilia 15/08/2025 MAPEI STADIUM 18:30

SASSUOLO 1-0 CATANZARO

LINE-UPS

SASSUOLO

13	TURATI (GK)	
6	WALUKIEWICZ	
19	ROMAGNA	
80	MUHAREMOVIĆ	
3	DOIG	⚽
90	I. KONÉ	
11	BOLOCA	
8	GHION	
10	BERARDI	👟
20	FADERA	
45	LAURIENTÉ	

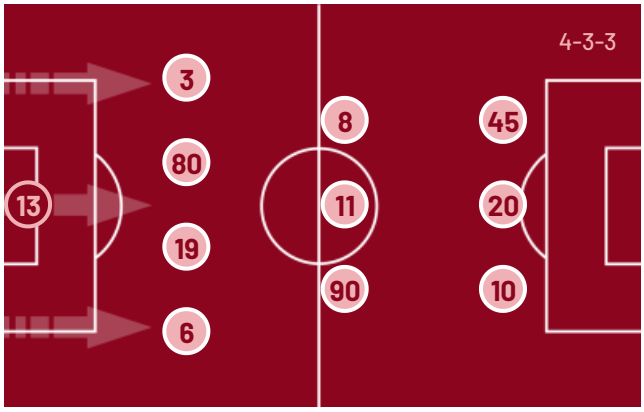

Bench

12	SATALINO (GK)
16	ZACCHI (GK)
49	MURIĆ (GK)
5	CANDÉ
7	VOLPATO
9	MULATTIERI
15	PIERAGNOLO
17	Y. PAZ
21	IDZES
24	L. MORO
25	ÁLVAREZ
35	LIPANI
44	IANNONI
77	PIERINI
99	PINAMONTI

Head Coach: FABIO GROSSO

CATANZARO

(GK)	MARIETTA	1
(GK)	PIGLIACELLI	22
	BRIGHENTI	23
	FROSININI	62
	ANTONINI	4
	DI CHIARA	17
	RISPOLI	32
	PETRICCIONE	10
	NUAMAH	19
	LIBERALI	14
	PONTISSO	20
	IEMMELLO	9

Bench

(GK)	BORRELLI	99
	BASHI	5
	VOLPE	7
	PITTARELLO	8
	BETTELLA	18
	FAVASULI	27
	BIASCI	28
	ALESI	30
	PAURA	33
	BUSO	45
	SEHA	61
	D'ALESSANDRO	77
	CISSÈ	80

Head Coach: ALBERTO AQUILANI

Referee:	NICCOLO' TURRINI
Assistent referee:	IVAN CATALLO
Assistent referee:	GIACOMO MONACO
Fourth official:	JUAN LUCA SACCHI
V.A.R.:	DANIELE PATERNA
A.V.A.R.:	ALESSANDRO PRONTERA

Round of 64
COPPA ITALIA FRECCIAROSSA 2025-2026

MATCH REPORT

Reggio Emilia 15/08/2025 MAPEI STADIUM 18:30

SASSUOLO 1-0 CATANZARO

MATCH EVENTS

SAS

1H 0' | 45+4'

2H 46' | 90+6'

CTZ

SASSUOLO		CATANZARO	
1			0
JOSH DOIG	32'		
(DOMENICO BERARDI)	32'		
		57'	FILIPPO PITTARELLO | JACOPO PETRICCIONE
		57'	MARCO D'ALESSANDRO | MATTIA LIBERALI
ANDREA PINAMONTI | ALIEU FADERA	60'		
CRISTIAN VOLPATO | ANDREA GHION	60'		
NICHOLAS PIERINI | ARMAND LAURIENTÉ	68'		
LUCA LIPANI | DANIEL BOLOCA	68'		
		83'	DAVIDE BETTELLA | NICOLÒ BRIGHENTI
		83'	COSTANTINO FAVASULI | GIANLUCA DI CHIARA
EDOARDO IANNONI | ISMAËL KONÉ	84'		
		90+1'	NICOLÓ BUSO | PATRICK NUAMAH

Legend:
Goals, Penalty, Yellow Card, Red Card, Double Yellow Card, Owngoal, Assist, Substitution

Round of 64
COPPA ITALIA FRECCIAROSSA 2025-2026

MATCH REPORT

Reggio Emilia 15/08/2025 MAPEI STADIUM 18:30

SASSUOLO 1-0 CATANZARO

GAME TIME

98'25''

Effective played time: 61%

60'6''

1st Half - 2nd Half
26'24'' - 33'42''

BALL POSSESSION

SASSUOLO CATANZARO

QUARTERS BALL POSSESSION

1H	0'-15'	2H	46'-60'
46.93%	53.07%	59.26%	40.74%
	16'-30'		61'-75'
42.77%	57.23%	59.11%	40.89%
	31'-48'		76'-98'
46.07%	53.93%	57.32%	42.68%

TEAM STATS

	SAS	CTZ
Attempts	21	3
Attempts on target	7	1
Attempts on target from penalty box	15	1
Post		
Bar		
Attempts off target	6	
Blocked Shots	6	2
Scoring Chances	3	1
Key Passes	10	2
Assists	1	
Fouls Committed	13	14
Corners	8	3
Offsides	4	
Cross Completed/Total	7/21	5/11
Dribbling	12	3
Passes Completed	419	493
Passes Completed/Attempted (%)	88	86
Passes Final Third	89	76
Balls played forward	155	157
Long Passes	38	40
Saves	1	6
Gained Possessions	59	28

MATCH REPORT

Reggio Emilia 15/08/2025 MAPEI STADIUM 18:30

SASSUOLO 1-0 CATANZARO

PLAYER STATS

SASSUOLO		M	GC	OG	S	AS	CL	LB	FYC	SYC	RC
13	TURATI	99'			1		1	10			

		M	G	OG	A	AT	PT	SC	FS	BP	AS	KP	P	P(%)	PA	R	FYC	SYC	RC
6	WALUKIEWICZ	99'							1				41	95	10	5			
19	ROMAGNA	99'							1				47	94	6	4			
80	MUHAREMOVIĆ	99'			2				1				50	89	10	6			
3	DOIG	99'	1		3	1		2	3			1	34	87	14	8			
90	I. KONÉ	87'							1			1	44	91	17	6			
11	BOLOCA	71'							1			1	36	87	16	8			
8	GHION	63'							1			1	30	90	13	3			
10	BERARDI	99'			3	1			2		1	2	38	80	22	4			
20	FADERA	63'			4	1			3			1	12	75	8	3			
45	LAURIENTÉ	71'			3	1		1					10	71	5				
7	VOLPATO	37'			2							2	11	78	6	2			
35	LIPANI	28'			1	1							22	100	12	4			
44	IANNONI	12'											5	100	3	1			
77	PIERINI	28'			1	1						1	15	88	13	2			
99	PINAMONTI	37'			2	1							4	100		2			

CATANZARO		M	GC	OG	S	AS	CL	LB	FYC	SYC	RC
22	PIGLIACELLI	99'	1		6		1	16			
1	MARIETTA	99'									

		M	G	OG	A	AT	PT	SC	FS	BP	AS	KP	P	P(%)	PA	R	FYC	SYC	RC
23	BRIGHENTI	86'							1				47	90	5	2			
62	FROSININI	99'							1				37	84	17	4			
4	ANTONINI	99'							1				90	90	7	6			
17	DI CHIARA	86'			1	1			1				43	84	16	3			
32	RISPOLI	99'			1			1	2				52	89	30	4			
10	PETRICCIONE	60'							1				30	93	6	2			
19	NUAMAH	95'							3				21	87	14				
14	LIBERALI	60'											13	81	7				
20	PONTISSO	99'										2	69	90	27				
9	IEMMELLO	99'			1								14	58	9	1			
8	PITTARELLO	40'							3				5	62	3	1			
18	BETTELLA	14'											13	100	2	1			
27	FAVASULI	14'											7	100	4	1			
45	BUSO	5'																	
77	D'ALESSANDRO	40'											15	83	10	3			

Legend

FYC	Yellow Card
OG	Owngoal
BP	Balls Played
SYC	Double Yellow Card
RC	Red Card
G	Goals
GC	Goal Conceded
M	Minutes Played
AS	Assists
FS	Fouls Suffered
A	Attempts
AT	Attempts on target
SC	Scoring Chances
PT	Posts
S	Saves
CL	Clearences
LB	Long Ball
P(%)	Passes Completed/Attempted (%)
KP	Key Passes
PA	Balls played forward
P	Passes Completed
R	Gained Possessions

PLAYERS RANKING

Attempts			
1	FADERA	SAS	4
2	LAURIENTÉ	SAS	3
3	BERARDI	SAS	3
4	DOIG	SAS	3
5	PINAMONTI	SAS	2

Attempts on target			
1	FADERA	SAS	1
2	PINAMONTI	SAS	1
3	LAURIENTÉ	SAS	1
4	BERARDI	SAS	1
5	DI CHIARA	CTZ	1

Passes Final Third			
1	BERARDI	SAS	16
2	RISPOLI	CTZ	15
3	BOLOCA	SAS	13
4	DOIG	SAS	11
5	NUAMAH	CTZ	11

Scoring Chances			
1	DOIG	SAS	2
2	LAURIENTÉ	SAS	1
3	RISPOLI	CTZ	1

Crosses			
1	DOIG	SAS	5
2	GHION	SAS	4
3	PIERINI	SAS	4
4	PONTISSO	CTZ	4
5	VOLPATO	SAS	3

Passes Completed			
1	ANTONINI	CTZ	90
2	PONTISSO	CTZ	69
3	RISPOLI	CTZ	52
4	MUHAREMOVIĆ	SAS	50
5	ROMAGNA	SAS	47

Key Passes			
1	VOLPATO	SAS	2
2	BERARDI	SAS	2
3	PONTISSO	CTZ	2
4	FADERA	SAS	1
5	GHION	SAS	1

Dribbling			
1	VOLPATO	SAS	4
2	FADERA	SAS	2
3	LIBERALI	CTZ	2
4	GHION	SAS	1
5	PINAMONTI	SAS	1

Round of 64
COPPA ITALIA FRECCIAROSSA 2025-2026

MATCH REPORT

Reggio Emilia 15/08/2025 MAPEI STADIUM 18:30

SASSUOLO **1-0** **CATANZARO**

ATTEMPTS MAP

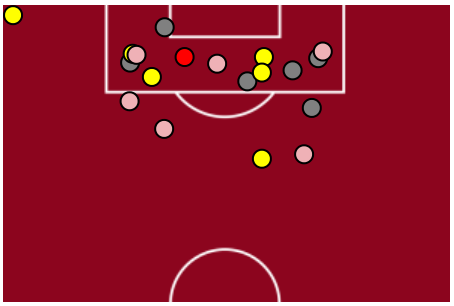

1	Goals	0
7	On target	1
6	Off target	0
6	Blocked	2

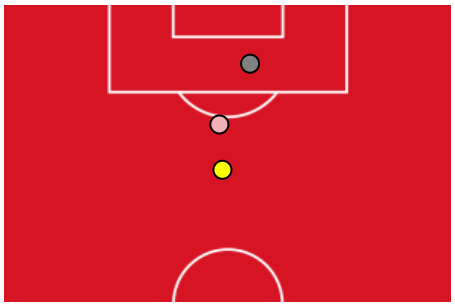

OPEN PLAY CROSSES MAP

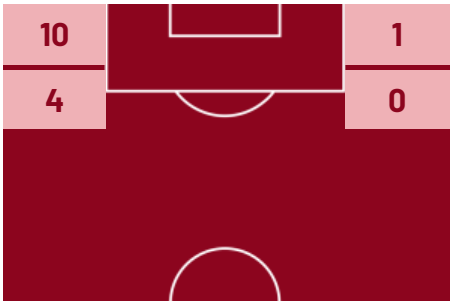

7	Crosses completed	5
21	Total crosses	11
33	Accuracy (%)	45

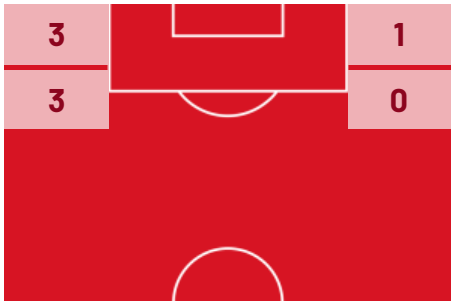

750	Total Balls Played	768
259	DEFENSIVE	303
275	MIDFIELD	309
216	ATTACK ZONE	156

Reggio Emilia 15/08/2025 MAPEI STADIUM 18:30

SASSUOLO	1-0	CATANZARO

The above statistics are considered final 24 hours after the end of the match.

The disciplinary sanctions are unofficial, as they come from real-time tracking during the match. They will become official following approval by the relevant bodies.

In the case of uncertainty over the identity of a goalscorer, Lega Serie A will confirm this the day after each round of matches is completed.

The official data providers are Kama, Hawk-Eye, Math and Sport.